

MAP OF
C.A. EAST SUBDIVISION
GLENCOE, ALA.

State of Alabama
Etowah County
I, C.A. East, Notary Public in and for said State and County, hereby certify that F.G. Lee whose name as Civil Engineer and Surveyor, a C.A. East as owner of the property contained in the within map or plat are signed to the foregoing conveyance and who are known to me acknowledged before me on this day that being informed of the contents of the conveyance they executed the same on this day some hours past, 1923.
F.G. Lee
Notary Public

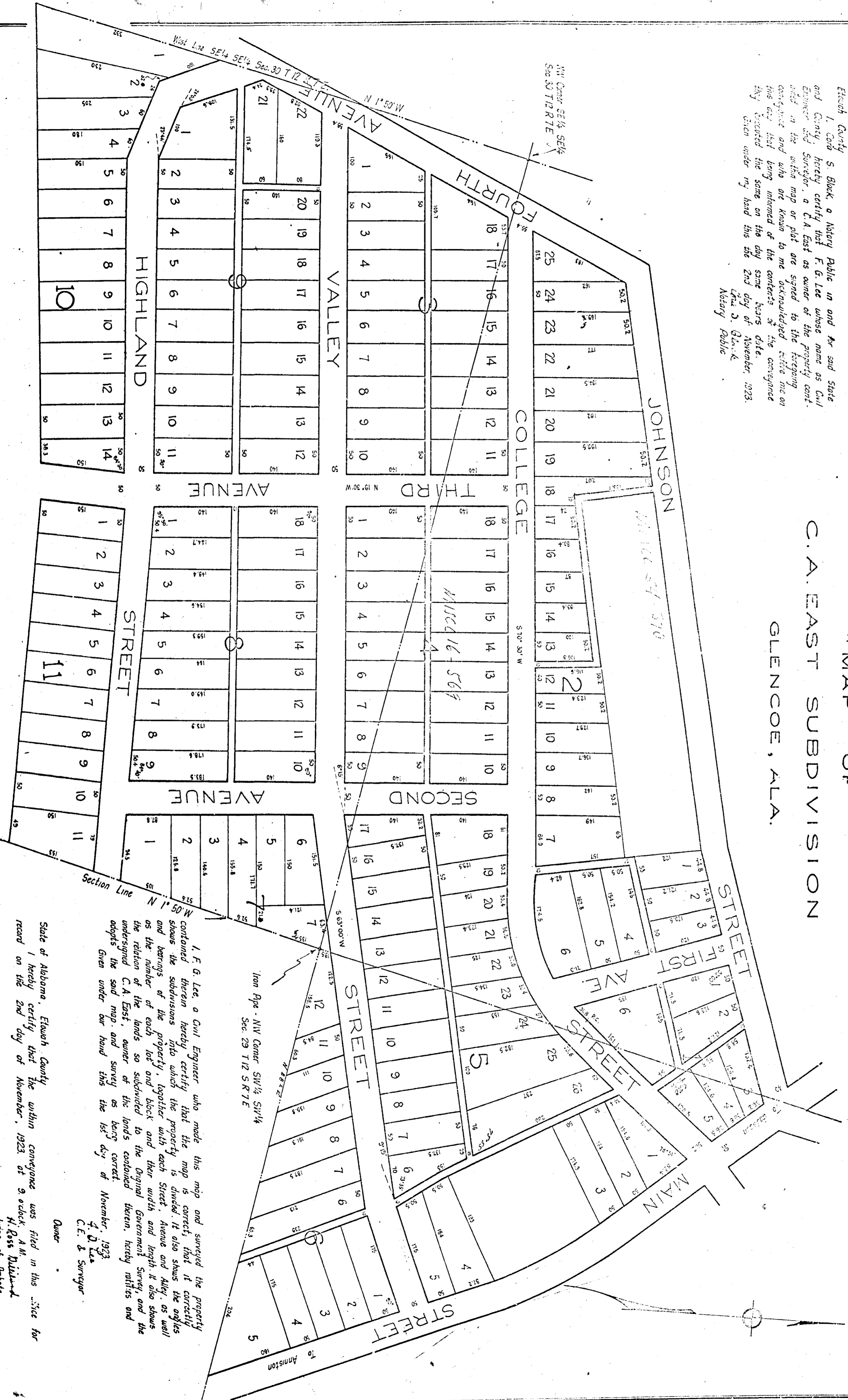

I, F.G. Lee a Civil Engineer who made this map and surveyed the property contained therein hereby certify that the map is correct, that it correctly shows the subdivisions into which the property is divided, it also shows the angles and bearings of the property, together with each Street, Avenue and Alley, as well as the number of each lot and block and their width and length, it also shows the relation of the lands so subdivided to the Original Government Survey, and the undersigned C.A. East, owner of the lands contained therein, hereby ratifies and adopts the said map, and survey as being correct.
Given under our hand this 1st day of November, 1923.
F.G. Lee
C.E. & Surveyor
Owner

State of Alabama, Etowah County
I hereby certify that the within conveyance was filed in this office for record on the 2nd day of November, 1923, at 9 o'clock A.M.
H. Ross Dillard
Judge of Probate