

EDENWOOD ADDITION

TO GADDSDEN ALA

BEING PORTIONS OF THE

SW 1/4 NE 1/4 NW 1/4 SE 1/4

AND THE SW 1/4 OF SE 1/4

ALL IN SEC 9 T P 12 R 6 E

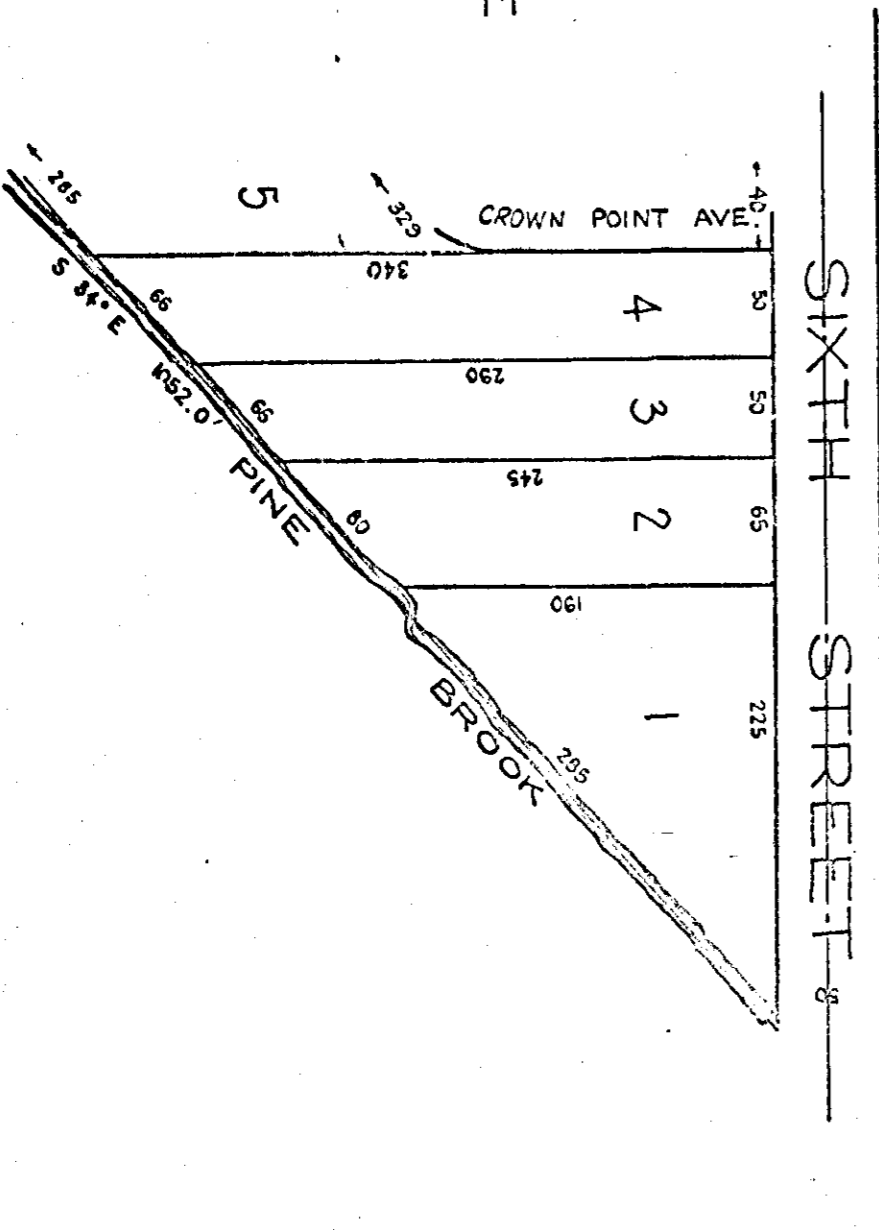

SEE PAGE
310

State of Alabama
Ettowah County
I, Rosalie Rolfs, a Notary Public in and for said State and County, hereby certify that Rex W. Lefevre of Vance and Lefevre Civil Engineers and Surveyors and Jos. S. Morgan and Labo S. Morgan, his wife, owners, whose names are signed to the foregoing map and who are known to me, acknowledged before me on this day, that being informed of the contents, they executed the same on the day the same bears date.

Rosalie Rolfs
Notary Public

Filed in office for record the 14th day of October, A.D. 1920 and duly recorded the 20 day of Oct. 1920.
R. X. Hoagberg
Judge of Probate