

misc. 16-469

MAP OF
REARRANGEMENT OF A PORTION
OF THE ATTALLA IRON & STEEL CO'S.
ADDITION TO ATTALLA, ALA.
SAID PORTION TO BE KNOWN AS
STOWERS' ADDITION TO ATTALLA

SCALE: 1"=200'

State of Alabama
Etowah County

I, J. H. Wood a Notary Public in and for said State and County, hereby certify that F. G. Lee as Civil Engineer and Surveyor and Olive E. Stowers, M. F. Stowers, Kathleen Stowers, Lola Stowers Cooper, Leo W. Stowers and M. T. Cooper as owners of the property contained in the within map or plat and whose names are spread to the map or plat, have acknowledged before me on this day, that being informed of the contents of said certificate they executed the same voluntarily on the day the same bore date.
Some given under my hand this 12th day of December 1923.
J. H. Wood
Notary Public.

I, the undersigned F. G. Lee, a Surveyor and Civil Engineer do hereby certify that the map or plat on which this certificate is made is a true and correct map or plat of the property to be embraced therein and the subdivisions shown therein and the length and the bearing of the boundaries of the lots and subdivisions are true and correct and that the relative of the land so subdivided or mapped to the Original Government Survey is true and correct.
Witness my hand this 15th day of September, 1923.
F. G. Lee
Surveyor

We the undersigned owners of the property embraced in this map or plat hereby sign the foregoing certificate made by the surveyor and we do hereby ratify and adopt the said map or plat.
Olive E. Stowers, L.S.
M. F. Stowers, L.S.
Kathleen Stowers, L.S.
Lola Stowers Cooper, L.S.
Leo W. Stowers, L.S.
M. T. Cooper, L.S.

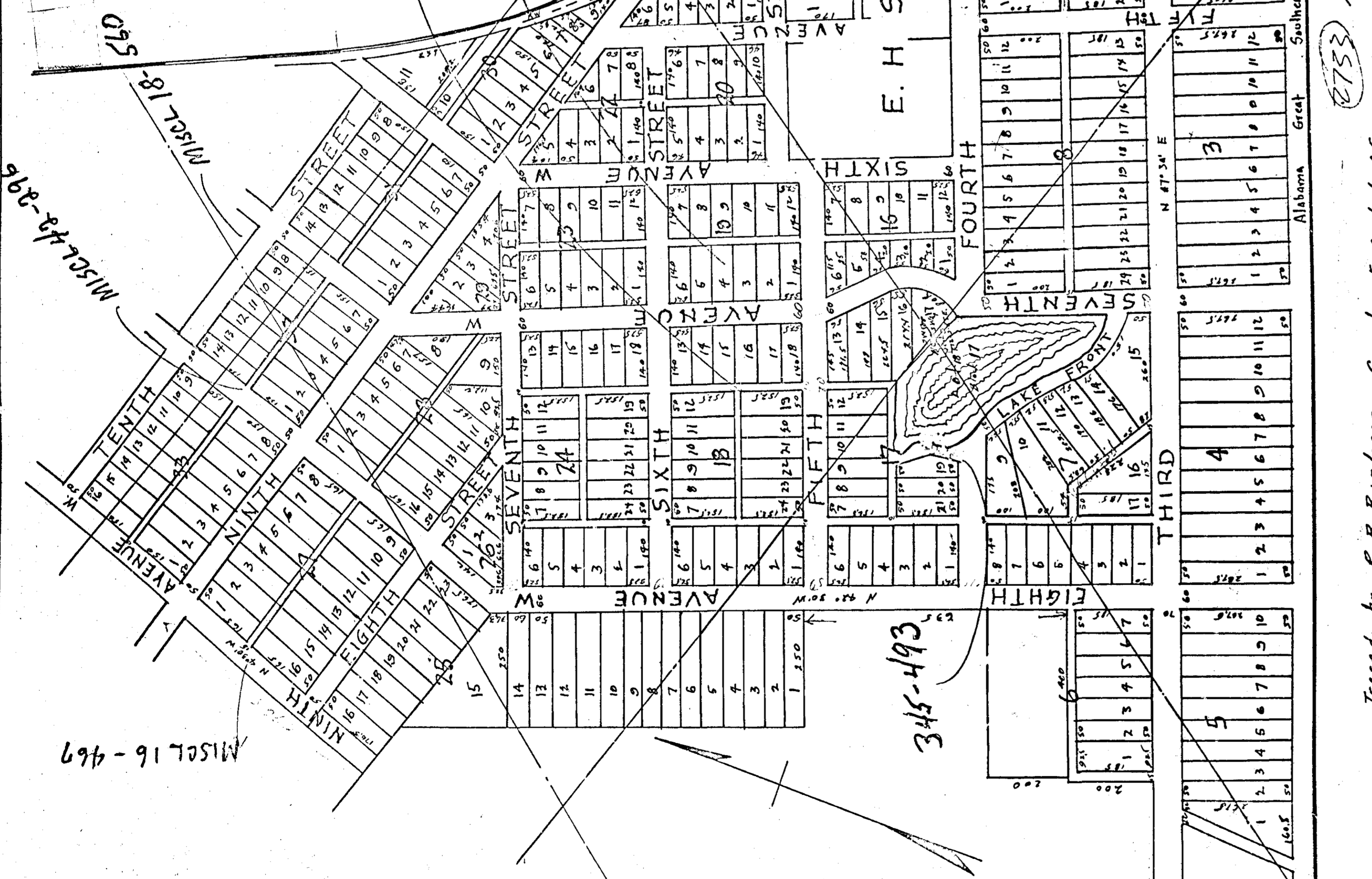

Traced by R. B. Burleson Etowah County Enc 1-6-45.

2753