

BELLEVUE HIGHLANDS

1ST ADDITION

PROPERTY OF BELLEVUE HIGHLANDS CO

SCALE: 1"=100'

*For Annulment of Street
See Map to Page 213 215*

VALLEY
STREETS
OR 436
ANNULMENT 26-561
FOR A SEE " "

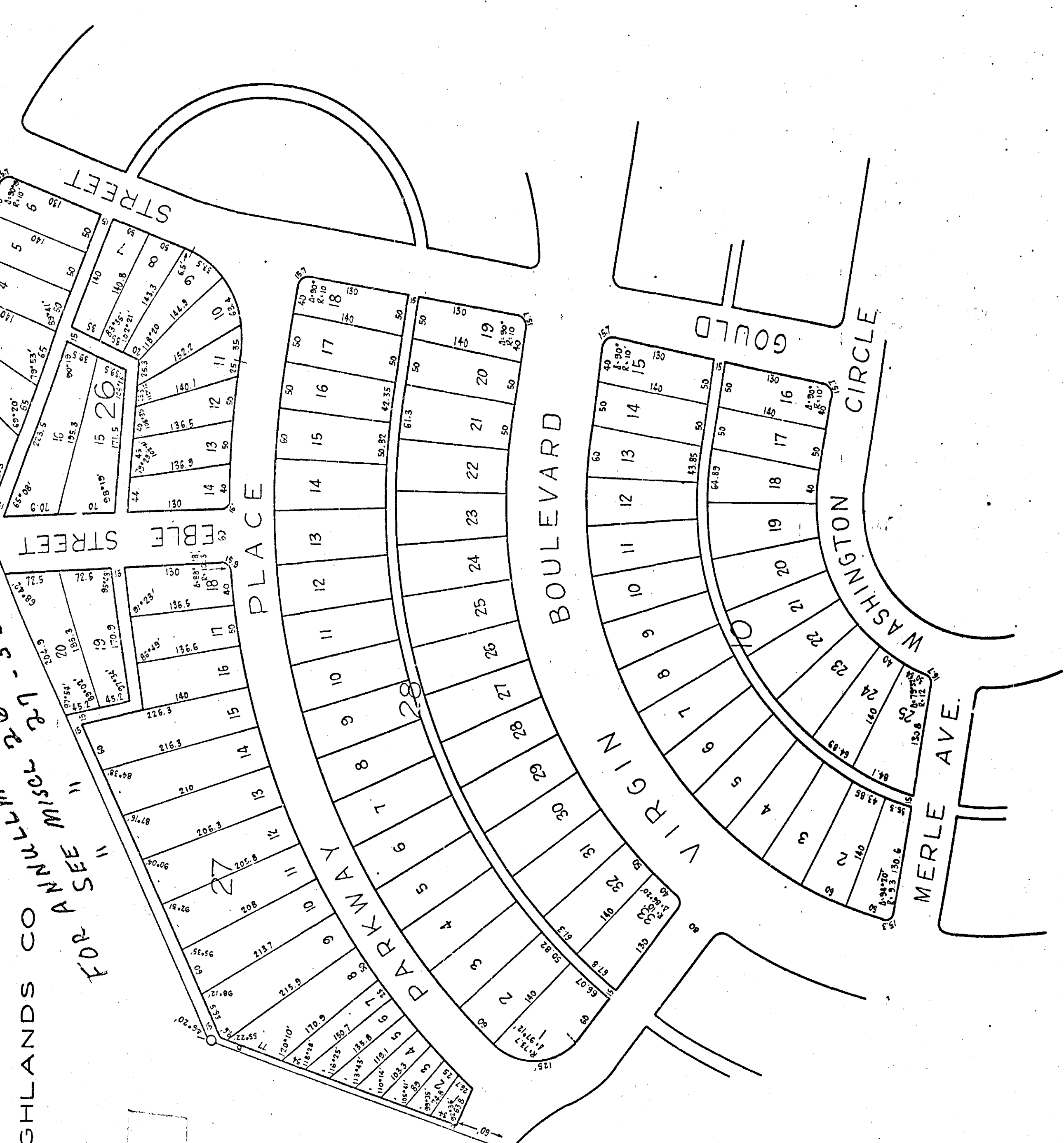

State of Alabama

Etowah County
I, W. J. Beggs, a Notary Public in and for said State and County hereby certify that Chas. W. Woodruff of Taten and Woodruff, Civil Engineers and Surveyors and Lou Hart as pres. Bellevue Highlands Co., R. B. Kyle as trustee M. V. Kyle Estate, C. O. Duncan for O. D. Duncan, Mrs. H. M. Davis, Ruth Duncan, Nell Duncan, C. O. Duncan, A. W. Woodliff and Mrs. J. H. Kelly, owners whose names are signed to the foregoing map and who are known to me, acknowledged before me on this date, that being informally on the plan and survey, they executed this same voluntarily. Given under my hand and seal this 30th day of September, 1913.

W. J. Beggs
Notary Public

State of Alabama

Etowah County
I, Chas. W. Woodruff, of Taten & Woodruff, Civil Engineers and Surveyors, hereby certify that the foregoing map to be true and correct, according to a survey made by me; that the sizes of all lots are shown thereon that the dimensions of all Streets, Blocks and Alleys, together with their relation to the lines of the Government Survey are as represented. Given under my hand this 30th day of Sept., 1913.

Chas. W. Woodruff
Civil Engineer

Adopted and approved Sept., 1913. By:

Bellevue Highlands Co. by: Lou Hart, Pres.
M. V. Kyle Estate by: R. B. Kyle, trustee
O. D. Duncan by: Chas. O. Duncan
Chas. O. Duncan
Eula Duncan Davis All Owners
Nell Duncan
Ruth Duncan
Mrs. J. H. Kelley