

FOURTH STREET

Traced by R. B. Barlow, County Eng. 1-5-45

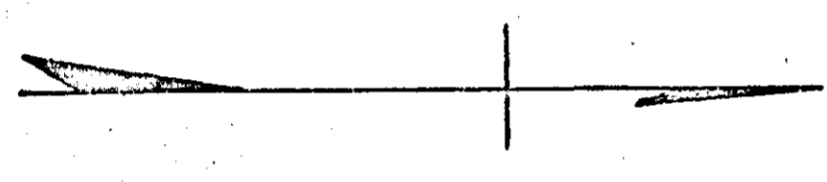
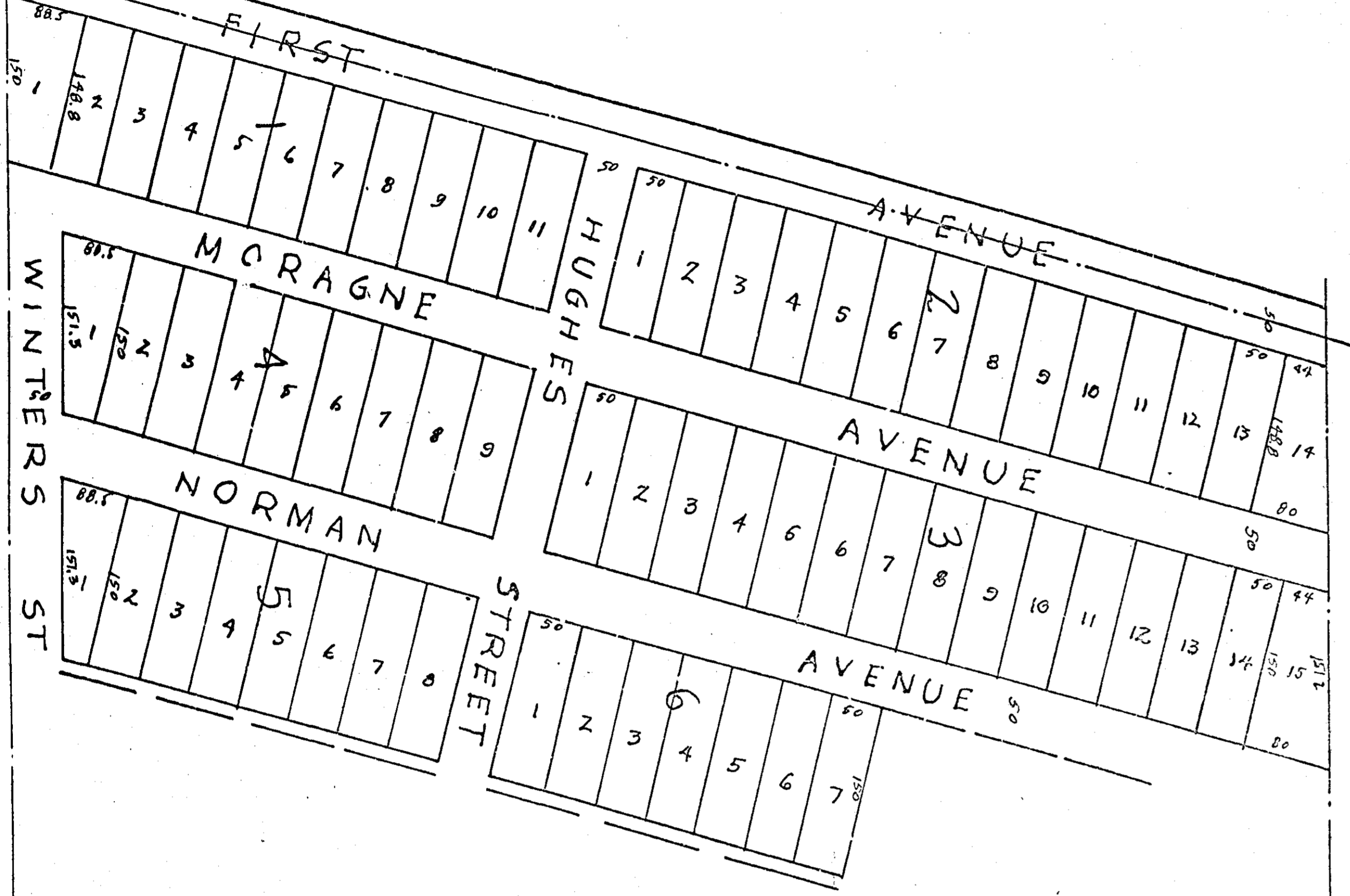

N 86° 30' E
NW 1/4 NW 1/4 Sec 3 T 12 R 5 E

MAP SHOWING THE KYLE ADDITION TO ATTALLA, ALA.

I, F. G. Lee, Surveyor, who surveyed the property contained herein, and made this map hereby certify that the map is correct; that it shows the subdivisions into which the real estate is divided, gives the correct lengths and bearings of the boundaries of each lot and its neighbor and correctly shows the streets and alleys and the bearings, length, name and width of each street, as well as the number of each lot and block. It also shows the relation of the lands so plat-
ted to the Government Survey.
And the undersigned, R. B. Kyle, County Engineer, whose name is signed to the plat, hereby certifies that the same as in this certificate contained
F. G. Lee
County Surveyor
Etowah County, Ala.

R. B. Kyle, L. S.
County Engineer
Etowah County, Ala.

The State of Alabama
Etowah County
I, J. S. Barlow, a Notary Public in and for said County hereby certify that R. B. Kyle whose name is signed to the foregoing certificate and who is known to me and acknowledged before me on this day that he is duly qualified and authorized as the representative of the undersigned to execute the same in and to the effect of his own hand and seal this 1st day of July 1911.
J. S. Barlow
Notary Public