

MAP OF
ILES PETTITS ADDITION
TO EAST GADSDEN ALA

SCALE: 1"=50'

State of Alabama

Etowah County, H. S. Patterson, a Notary Public in and for said State and County, hereby certify that before me came T. E. Watford, whose name appears as Civil Engineer, and Iles Pettit and wife Sallie Pettit, owners and whose names are signed to the foregoing map and who are known to me, acknowledged before me on this date that being informed of the contents of this plan and survey, they executed the same voluntarily on the day same bears date. Given under my hand and seal this the 21st day of April, 1926.

H. S. Patterson
Notary Public

I, T. E. Watford a Civil Engineer and Surveyor, who surveyed and plotted the property contained herein, do hereby certify to the same being correct, as shown on this map.

T. E. Watford, C.E.

I, Iles Pettit and wife Sallie Pettit owners of the property contained herein do hereby ratify and adopt this plat as being correct.

Iles Pettit, owner
Sallie Pettit, owner

SW Corner of SE 1/4 - NE 1/4
Section 14 T 12 S R 6 E
303'

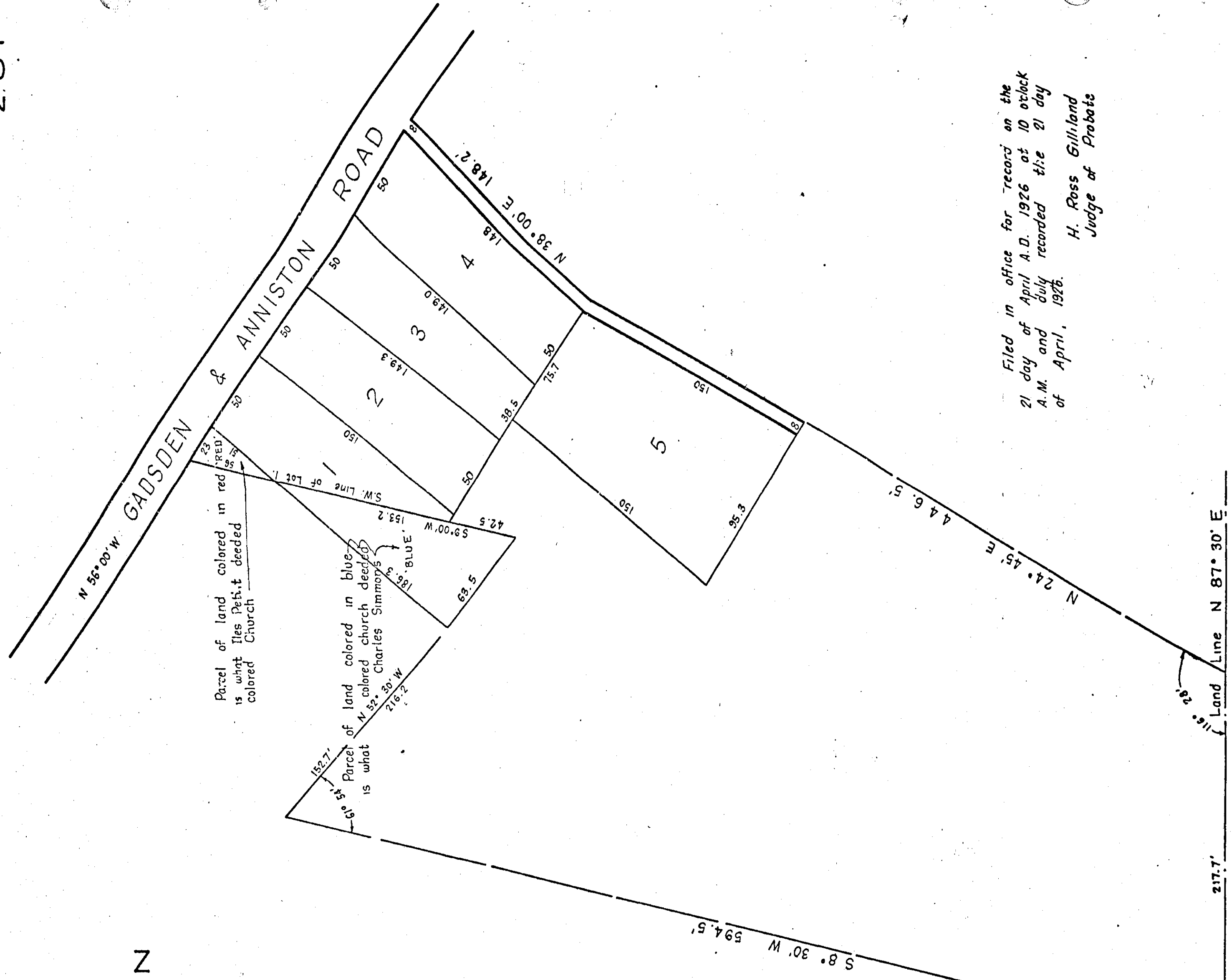

Filed in office for record on the
21 day of April A.D. 1926 at 10 o'clock
A.M. and duly recorded the 21 day
of April, 1926.
H. Ross Gilliland
Judge of Probate