

RECORD NUMBER

MAP OF
ANNA KYLE ADDITION
TO GADSDEN ALA

SCALE: 1"=100'

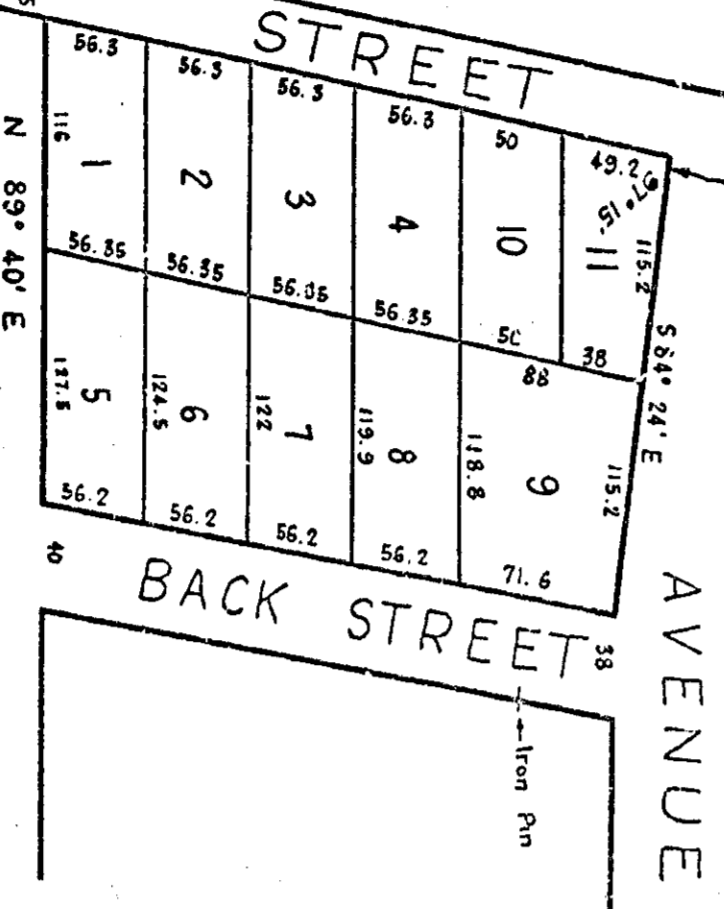

The State of Alabama
Etowah County certify that the within convey-
ance was filed in this office for record
June 23, 1911 at 11 o'clock A.M. and record-
ed in Plat Book Record 5 page 279
and examined.

L. I. Herzberg
Judge of Probate

State of Alabama
Etowah County
I, C. D. Clark, a Notary Public in and for said County
herby certify, Rily Kyle, Harry Crook, Erach Kyle, Littleton
Kyle, Mattie Berry, John Phillips, and Dollie McClendon,
whose names are signed to the foregoing conveyance, and
who is known to me, acknowledged before me on this
day, that being informed of the contents of the convey-
ance, they executed the same voluntarily for and as an
act of their own free will.
Given under my hand and seal on this the 19th
day of June, 1911.

C. D. Clark
Notary Public

I, F. G. Lee, Surveyor, who surveyed the property con-
tained herein and made this map, hereby certify that
the map is correct, that it correctly shows the subdivi-
sions into which the property is divided, gives the correct
length and bearing of the boundaries of each lot and
the number, and correctly shows the Streets and Alleys, and
the bearing, length, width and name of such Street as well
as the number of each lot and block. It also shows the
relation of the land so plotted to the Government Survey
and the undersigned owners of said lands hereby adopt
said map and survey and certifies to the correctness of
the same as in this certificate contained.

F. G. Lee
Civil Engr., Co. Surveyor
Etowah County, Ala.
Hears of Anna Kyle (deceased):
John Phillips, L. S.
Dollie McClendon, L. S.
Harry Crook, L. S.
Gettie Crook, L. S.
Mattie Berry, L. S.
Erach Kyle, L. S.
Littleton Kyle, L. S.
Riley Kyle, L. S.