

AGRICOLAS
MOUNTAIN CREST SUBDIVISION
SECTION 20 T 11 R 6 E

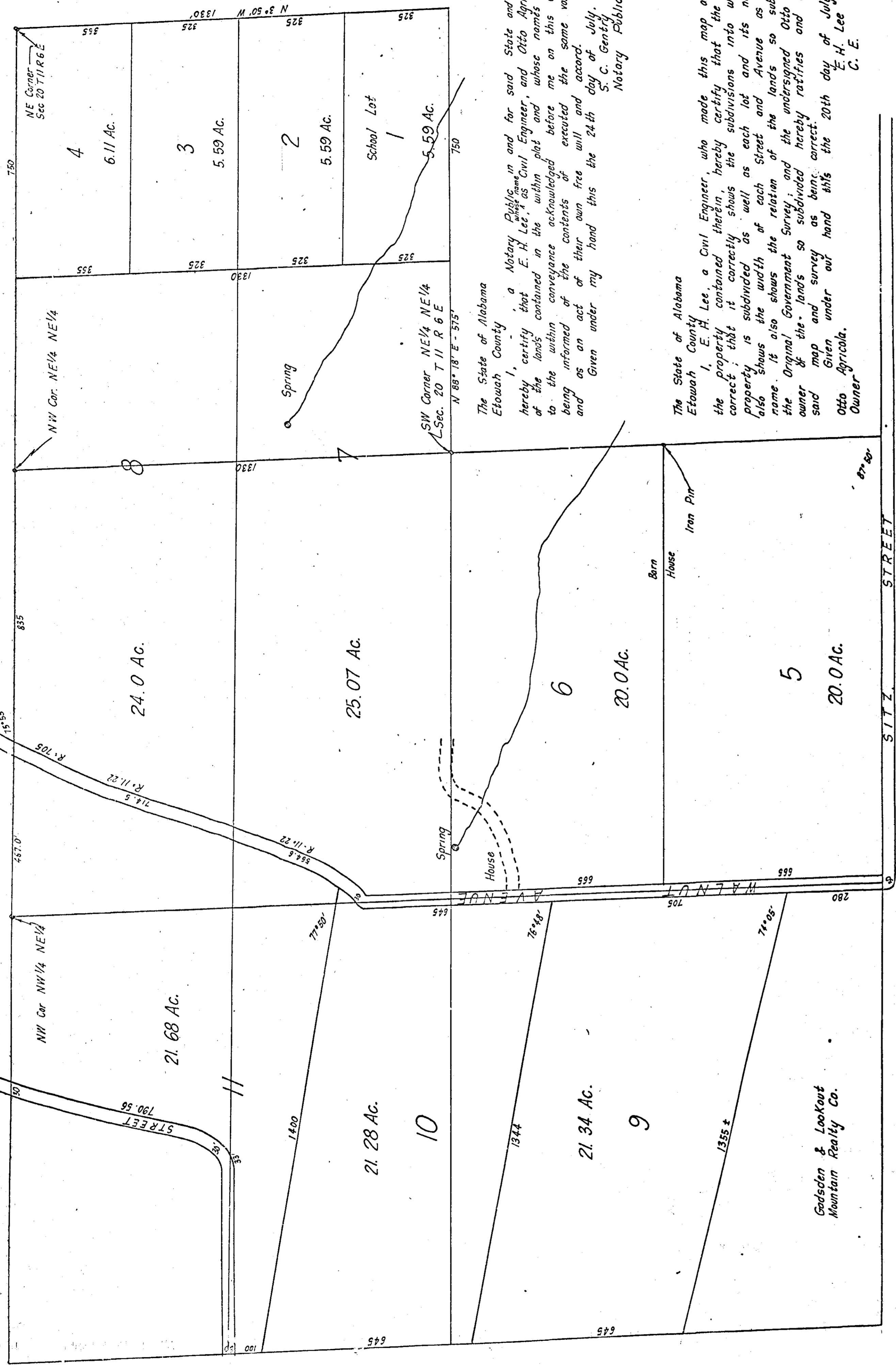

The State of Alabama
Etowah County

I, a Notary Public, in and for said State and County, hereby certify that E. H. Lee, as Civil Engineer, and Otto Agricola, owner of the lands contained in the within plot and, whose names are signed to the within conveyance acknowledged before me on this date, that being informed of the contents of executed the same voluntarily for and as an act of their own free will and accord.
Given under my hand this the 24th day of July, 1920.
S. C. Gentry,
Notary Public

The State of Alabama
Etowah County

I, E. H. Lee, a Civil Engineer, who made this map and surveyed the property contained therein, hereby certify that the map is correct; that it correctly shows the subdivisions into which the property is subdivided as well as each lot and its number; it also shows the width of each street and Avenue as well as its name. It also shows the relation of the lands so subdivided to the Original Government Survey; and the undersigned Otto Agricola, owner of the lands so subdivided hereby ratifies and adopts the said map and survey as being correct.
Given under our hand this the 20th day of July, 1920.
E. H. Lee
C. E.
Otto Agricola,
Owner

Godden & Lookout
Mountain Realty Co.