

MAP OF
JOHN SHAHAN'S SUBDIVISION

OF LOT NO. 1 BLOCK NO. 3 OF EWING ADDN TO GADSDEN, ALA,
IN THE E 1/2 OF THE SW 1/4 OF THE NW 1/4 3 12 6 E

SCALE: 1"= 50'

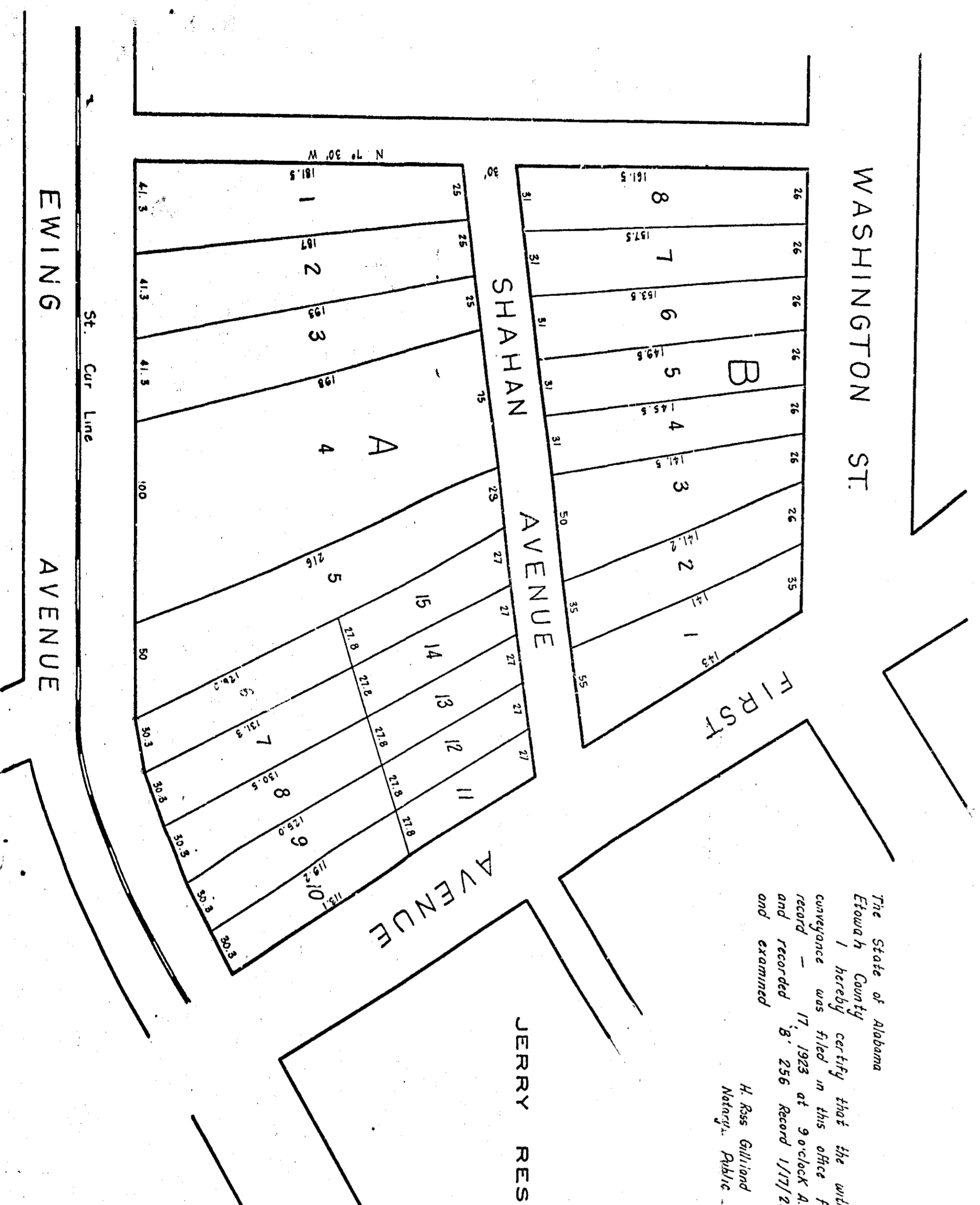

WASHINGTON ST

SHAHAN AVENUE

FIRST

JERRY RESPASS, C.E.

EWING AVENUE

The State of Alabama
Etowah County certify that the within
conveyance was filed in this office for
record on 17, 1923 at 9 o'clock A.M.
and recorded B. 256 Record 1/17/23
and examined

H. Ross Gulliland
Notary Public

Sworn and subscribed before me this to be a correct survey. This
the 16th day of January, 1923.

T. A. Stringer
Notary Public

State of Alabama
Etowah County
I, John Sahon, owner of the property contained in the within map
or plot, do hereby ratify, confirm, and adopt said map and survey
as being correct.
This the 15th day of January, 1923.

John Sahon,
owner

State of Alabama
Etowah County
I, H. S. Patterson, a Notary Public in and for said State and County
do hereby certify that before me came John Sahon, owner of the
property contained in the within map and who is known to me,
and acknowledged before me on this day that being informed of the
contents of the said instrument, he executed the same voluntarily
for and as the act of his own free will and accord, on the day
the same bears date.
Given under my hand this the 17th day of January, 1923.

H. S. Patterson
Notary Public