

PLAT OF  
 J RALPH BROWNS SMALL FARM TRACTS  
 BEING PART OF THE SE 1/4 OF SV 1/4 AND  
 PART OF THE NW 1/4 & THE S 1/2 OF THE NE 1/4  
 AND THE NW 1/4 OF SE 1/4 ALL IN SEC 11 TP 12 R 5 E

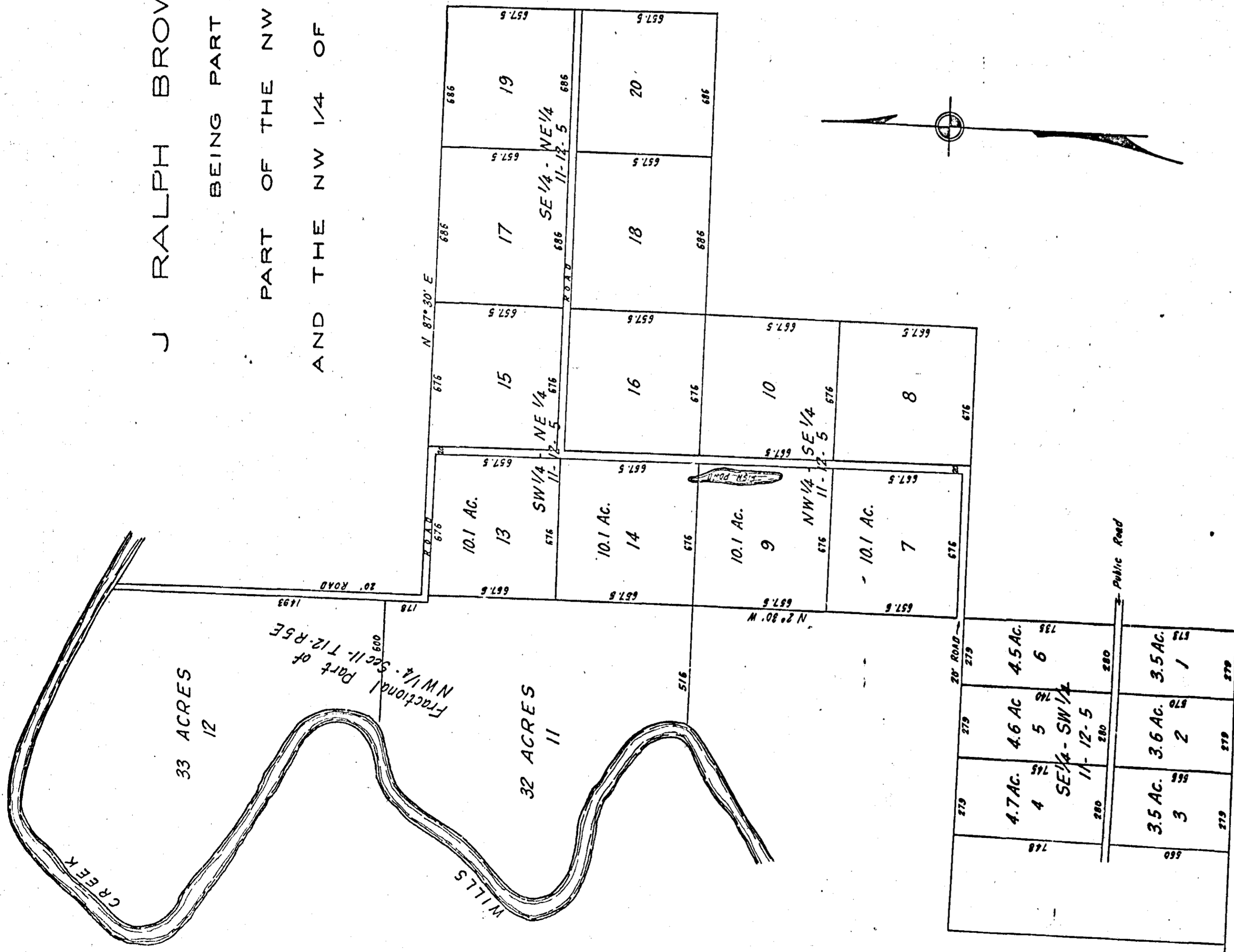

I, T. E. Watford, a Civil Engineer and Surveyor, who surveyed the lands contained herein, do hereby certify that this is a true and correct map of same. Given under my hand this the 27 day of Oct, 1925.  
 C. E.

I, J. Ralph Brown, owner of the property contained herein, do hereby ratify and adopt the same as being correct. Given under my hand this the day of 1925.  
 Owner

State of Alabama  
 Etowah County  
 I, a Notary Public in and for said State and County hereby certify that T. E. Watford, Civil Engineer and J. Ralph Brown, owner whose names are signed to the foregoing map, and who are known to me acknowledged before me that being informed of the contents of the same they executed the same voluntarily on the day same bears date Given under my hand and seal this the day of 1925.  
 Notary Public