

MAP OF
DAVIS MEMORIAL CEMETERY

SCALE: 1" = 50'

VOID

SEE PAGE 188 FOR REARRANGEMENT

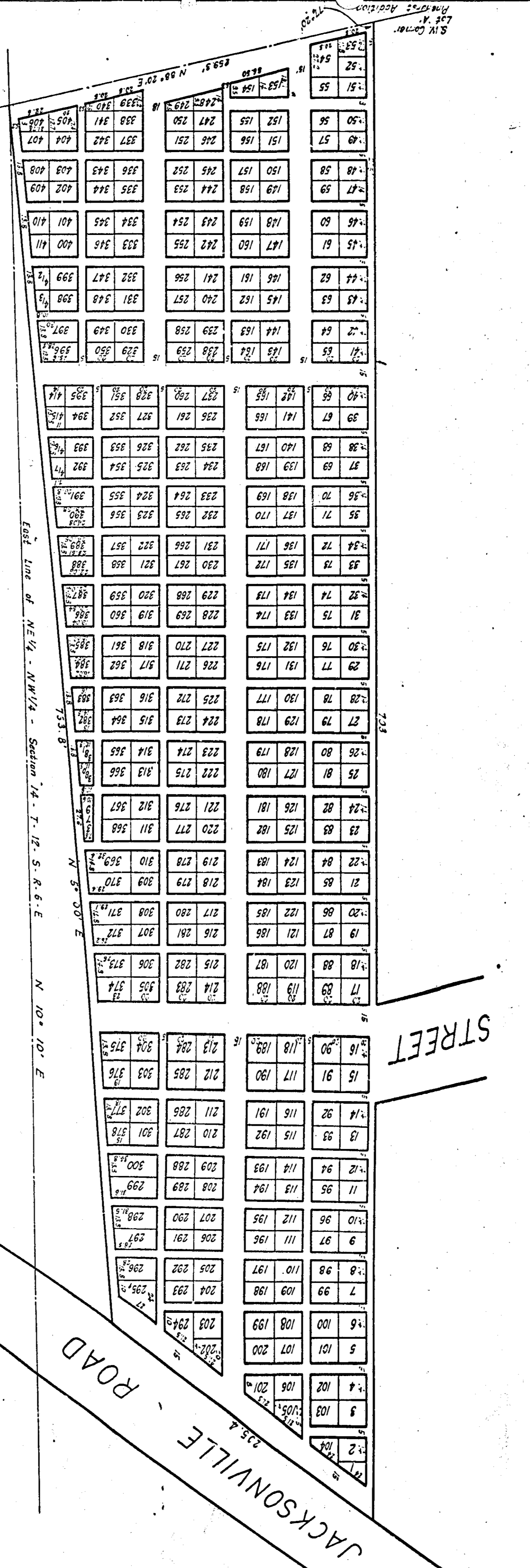

1. F. G. Lee & Co., hereby certify that this map correctly shows the subdivisions of the property shown herein. It correctly shows the length and width of each lot and its number, as well as each street and its width, and the undersigned Jeff Davis, owner as correct.

Given under our hand this the 1st day of October, 1917.

F. G. Lee & Co. by:
J. B. Rice Genl. Mgr.
G. J. Davis Owner

The State of Alabama
Etowah County

I, a Notary Public in and for said State and Co., hereby certify that F. G. Lee & Co., whose name as Surveyor and Jeff Davis, as owner of the property contained in the within map, and who are known to me acknowledged before me that being informed of the contents of this conveyance, they executed the same voluntarily for and as an act of their own free will and accord.

Given under my hand this the - day of - , 1917.

S. C. Blandy
Notary Public
Jeff Davis
Owner

State of Alabama
Etowah County

I hereby certify that the within conveyance was filed in this office for record October 1st, 1917 at 12:00 o'clock - M. A. and duly recorded the 5 day of October, 1917 in - Record - page - and examined.

R. F. Hinkle
Judge of Probate

SE Corner Lot A.
Pinhurst Addn.
P. B. B. pp. 163