

KENTUCKY ADDITION NO. 2
TO GADDEN, ALA.

SCALE: 1" = 100'

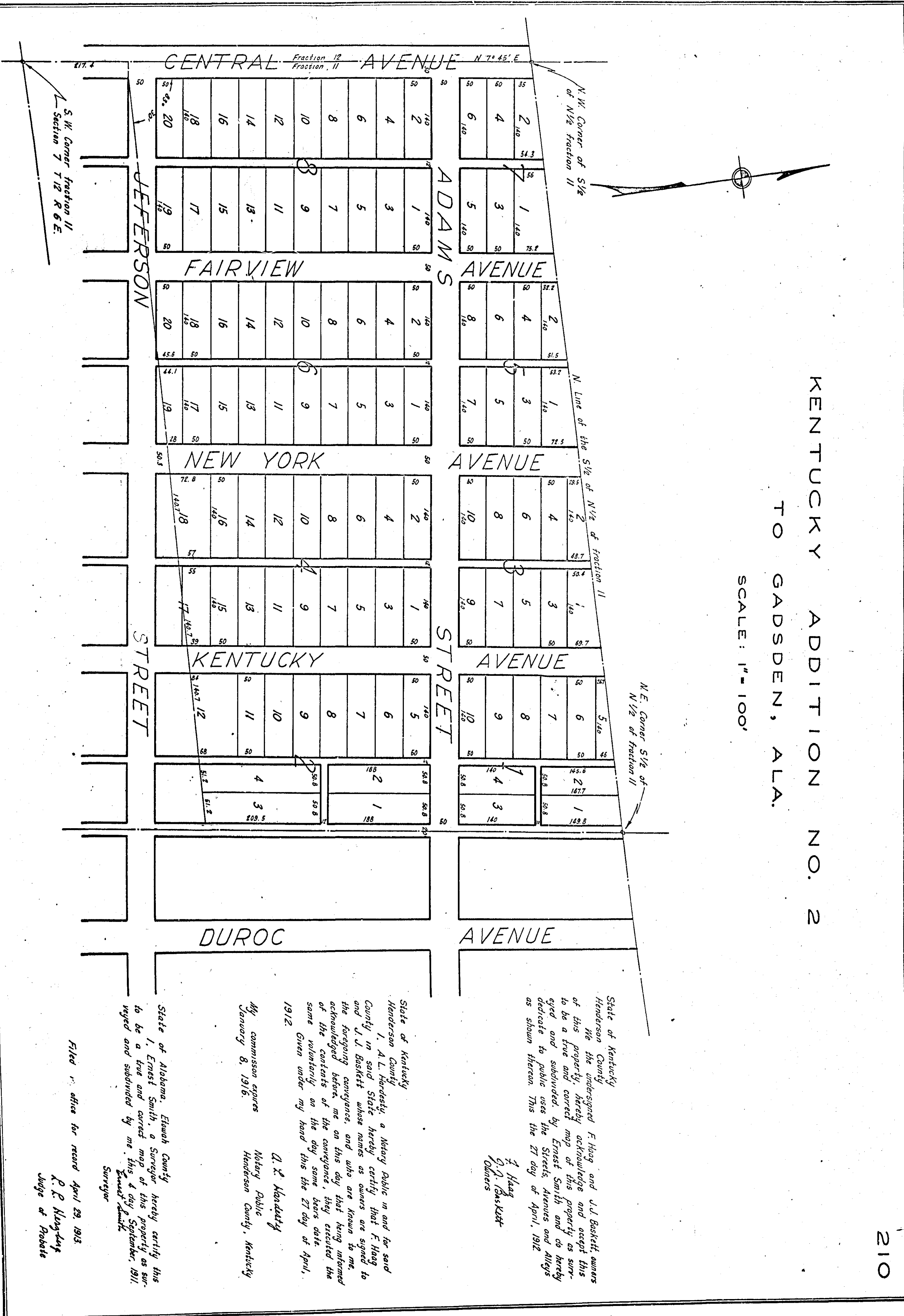

State of Kentucky
Henderson County
We the undersigned F. Haag and J. J. Baskett owners of this property, hereby acknowledge and accept this to be a true and correct map of this property as surveyed and subdivided, by Ernest Smith and do hereby dedicate to public use the Streets, Avenues and Alleys as shown thereon. This the 27 day of April, 1912.

F. Haag
J. J. Baskett
Owners

State of Kentucky
Henderson County
I, A. L. Hardisty, a Notary Public in and for said County in said State hereby certify that F. Haag and J. J. Baskett whose names as owners are signed to the foregoing conveyance, and who are known to me, acknowledged before me on this day that being informed of the contents of the conveyance, they executed the same voluntarily on the day some hereinafter date. Given under my hand this the 27 day of April, 1912.

A. L. Hardisty
Notary Public
Henderson County, Kentucky
January 8, 1916.

State of Alabama, Etowah County
I, Ernest Smith, a Surveyor hereby certify this to be a true and correct map of this property as surveyed and subdivided by me. Ernest Smith
Surveyor

Filed in office for record April 29 1913.
P. E. Huggins
Judge of Probate