

MAP SHOWING
INTERURBAN LAND COMPANY'S 1ST ADDITION
TO GADSDEN, ALA.

The State of Alabama
Etowah County
Personally appeared before me N. L. Green, Notary Public in and for said County and State this 29th day of March, 1910, John S. Peden, agent for heirs of John S. Peden deceased, E. T. Schuler, Secretary for Coosa Land Co., a corporation and who are personally known to me, being informed of the contents of this instrument swear they have executed the same voluntarily.

N. L. Green, N. P.

The State of Alabama
Etowah County
Personally appeared before me, N. L. Green a Notary Public in and for said State and County this 24th day of Feb., 1910, W. M. Green, a Civil Engineer and S. McCaughy, president of the Interurban Land Co., a corporation, and who are personally known to me, being informed as to the contents of this instrument, swear that they executed the same voluntarily.

N. L. Green, N. P.
Gadsden, Ala.

I hereby certify that I have surveyed and measured the above property and that this is a correct map of same. Feb. 24, 1910

W. M. Green
Civil Engineer

We the owners of the above property, hereby certify that we accept the subdivision as shown on this plat. Gadsden, Ala., Feb. 24, 1910.
J. S. Peden, agent
S. McCaughy, president
Coosa Land Co. by
E. T. Schuler, secy.

State of Alabama, Etowah County
I hereby certify that the within conveyance was filed in the office for record May 11, 1910 at 9 o'clock A.M.
J. H. Benn
Judge of Probate

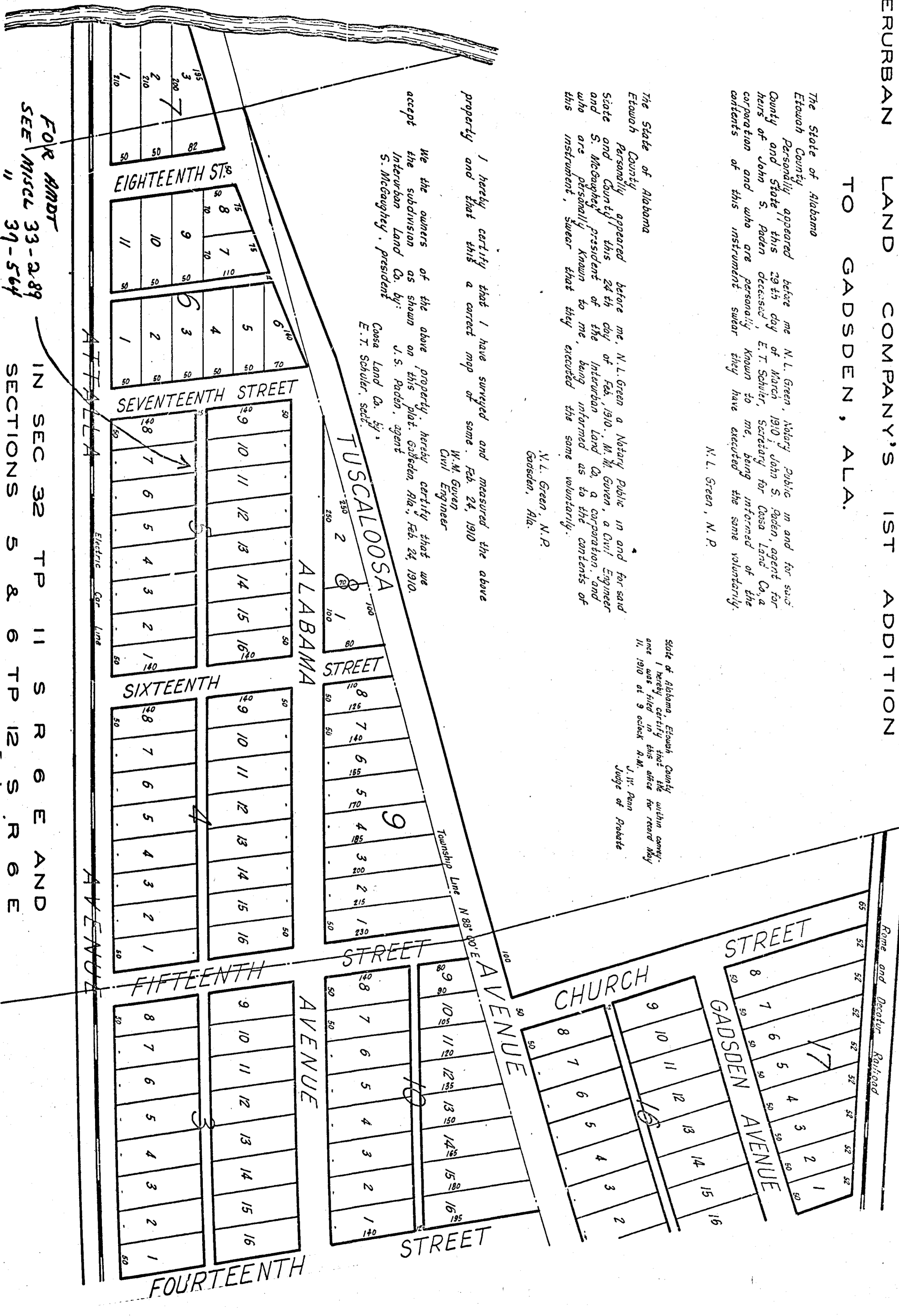

FOR AMBT IN SEC 32 T¹P 11 S R 6 E AND
SEE Misc 33-289 SECTIONS 5 & 6 T¹P 12 S R 6 E
" Misc 39-564