

MAP SHOWING  
REARRANGEMENT OF A PORTION OF BLOCK 15 & ALL OF BLOCK 17  
OF THE INTERURBAN ADDITION  
TO GADSDEN, ALA.

*For Conveyance by Alley Rec. March 16, 1923*  
905-6-7

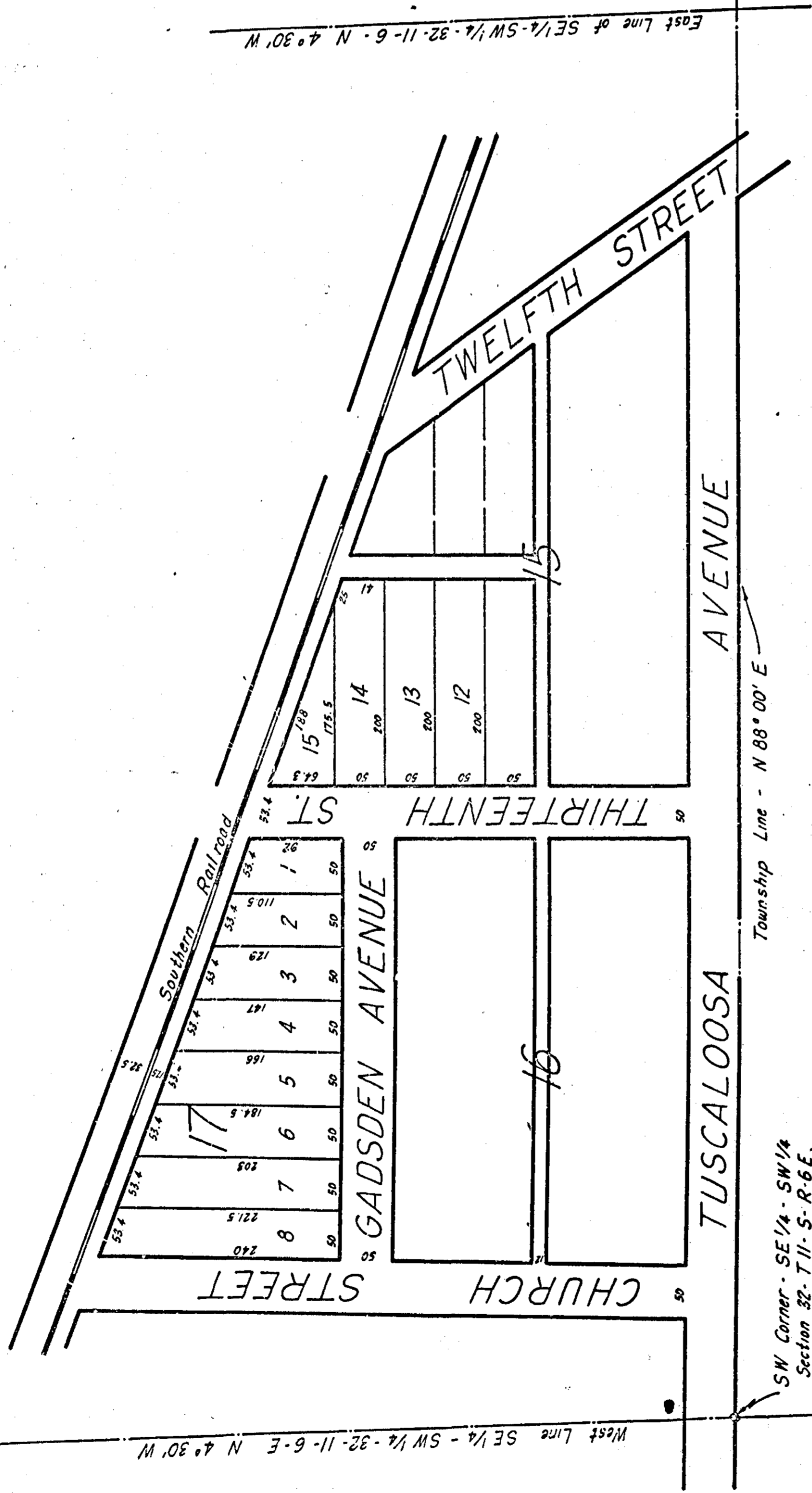

I, F. G. Lee, a Civil Engineer, who made this map and surveyed the property contained therein hereby certify that the map is correct; that it correctly shows the subdivisions into which this property is divided; it also shows the width of each street and avenue as well as each lot and block and its number; it also shows the relation of the lands so subdivided to the Original Government Survey, and the undersigned Interurban Land Company, a Corporation by its president hereby ratifies and adopts the said map as being correct. Given under our hand this the - day of - 1923.

S. McLaughly  
President

F. G. Lee  
Civil Engineer

State of Georgia

Fulton County  
Daisy Galahan, a Notary Public in and for said State and County, hereby certify that S. McLaughly, whose name as president of the Interurban Land Company and who is known to me acknowledged before me that being informed of the contents of the conveyance he executed the same on the day of June, 1923.

Daisy Galahan  
Notary Public  
State of large - Georgia

SW Corner - SE 1/4 - SW 1/4  
Section 32 - T. 11 - S. - R. 6 E.

Township Line - N 88° 00' E

State of Alabama, Etowah County  
I hereby certify that the within conveyance was filed in office for record the 11 day of June, 1923 at 9 o'clock A. M. and recorded in plat record 81 and examined.  
H. Ross Gilliland  
Judge of Probate  
14, 75