

M A P O F  
 COOSA LAND COMPANY'S  
 REARRANGEMENT OF LOTS 1 2 & 3 BLOCK 23  
 KYLE'S ADDITION TO ALABAMA CITY  
 SO. OF KYLE AVE. & NOR. OF N. C. & ST. L. R. R.  
 OF RECORD IN PLAT BOOK A PAGE 220

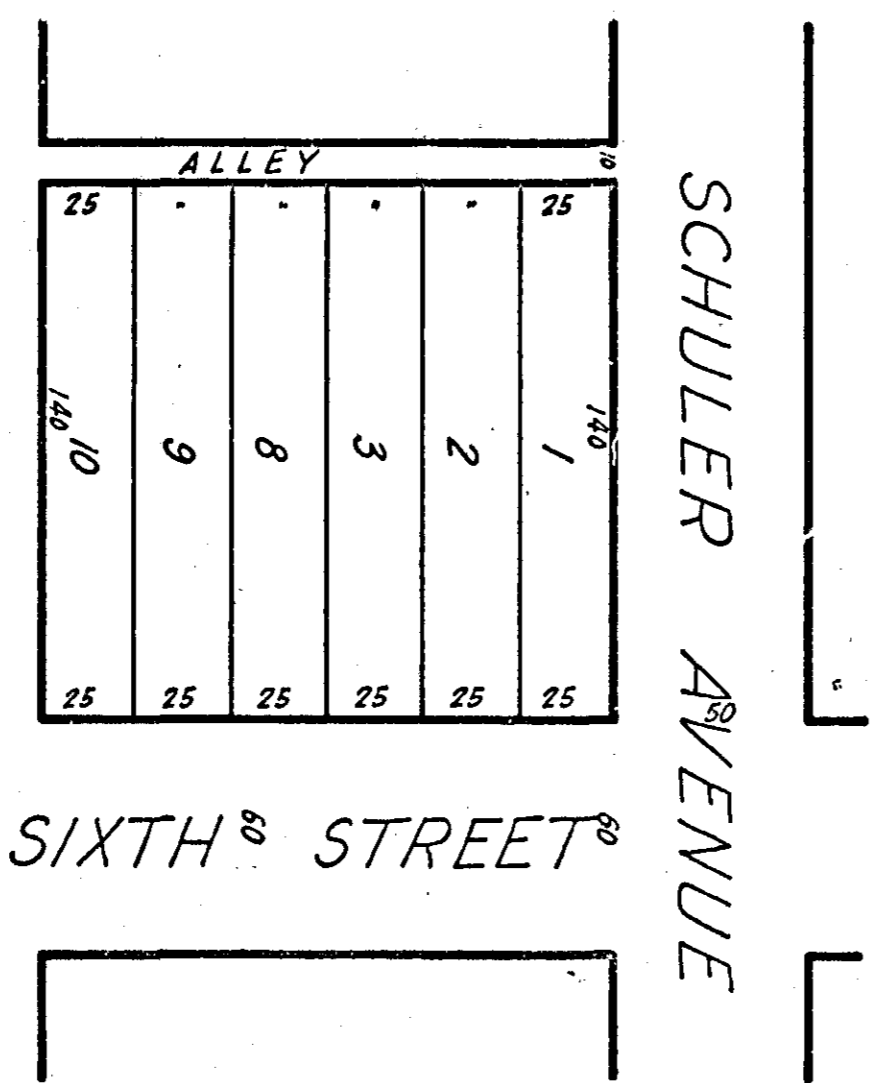

N. C. & ST. L. R. R. to Gadsden

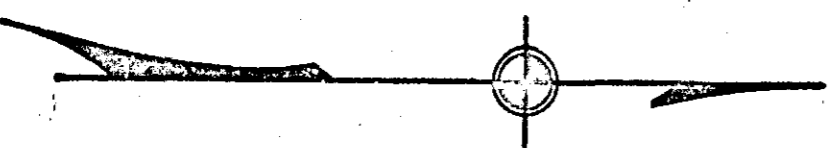

State of Alabama, Etowah County  
 I hereby certify that the within  
 conveyance was filed in office for record  
 the 14 day of June A.D. of 1923 at  
 M. and recorded in Plat Record B  
 page 204 and examined  
 H. Ross Gilliland  
 Judge of Probate

State of Alabama  
 Etowah County

I, E. H. Lee, a Civil Engineer of Gadsden, Ala., who rearranged  
 the property contained in the within map, do hereby certify that  
 same is correct according to the original survey of the above  
 named addition as the same appears of record herein above stat-  
 ed, and E. T. Schuler, pres. of the Coosa Land Company, a corporation,  
 owners of the property so rearranged, and with full authority for  
 said corporation does hereby ratify, confirm and adopt said map and  
 survey as being correct.  
 This is the 14th day of June, 1923.

E. H. Lee

Civil Engineer

Pres. Coosa Land Company

State of Alabama  
 Etowah County

A Notary Public in and for said County and State  
 hereby certify that before me came E. H. Lee, Civil Engineer and  
 Surveyor, who surveyed the property contained in the within map  
 and E. T. Schuler, pres. of the Coosa Land Company, owners of the  
 property so rearranged, with full authority as such officer, and  
 who are known to me and acknowledged before me on this date,  
 that being informed of the contents of said instrument, they  
 executed the same voluntarily, for and as the act of their own  
 free will and accord.  
 Given under my hand and seal this is the 14th day of  
 June, 1923.

Lawrence J. King  
 Notary Public