

COUNCILTON
A SUBDIVISION OF
LOT 43 OF MARTHA GREEN PLAT
A PART OF E 1/2 NE 1/4 SEC 14 T 12 S R 6 E

SCALE: 1"=100'

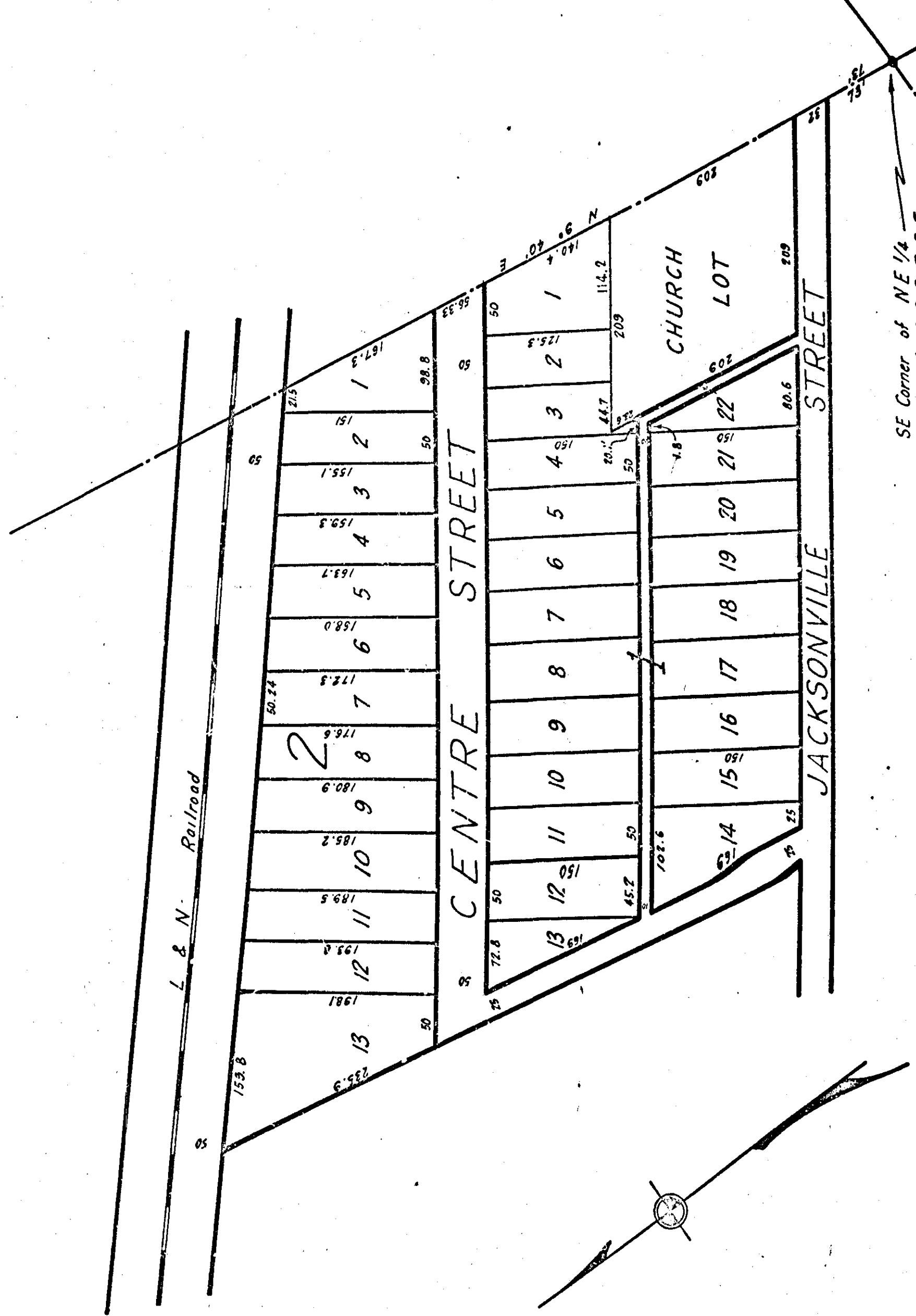

State of Alabama
Etowah County
I, J. W. Penn, Judge of probate in and for said County hereby certify that E. R. Lefevre, whose name as owner is signed to the accompanying certificate, and who is known to me acknowledged before me on this day that being informed of the contents of the certificate, he executed the same voluntarily on the day same bears date.
Given under my hand and seal this the 29th day of Mch 1909.

J. W. Penn
Judge of Probate

State of Alabama
Etowah County
I, the undersigned owner of the property hereby acknowledge and except this to be a true and correct map of this property as surveyed and subdivided by Ernest Smith this the 29th day of March, 1909, and I hereby join in certificate of Ernest Smith.

E. R. Lefevre
Owner

I, Ernest Smith, a Surveyor, hereby certify this to be a correct of this property as subdivided by me this the 27th day of March, 1909.

Ernest Smith
C. E.

I hereby certify that the within conveyance was filed for record on this the 29th day of March, 1909.

J. W. Penn
Judge of Probate

SE Corner of NE 1/4
Sec. 14 T 12 S R 6 E