

MAP OF
M. N. LANDERS FIRST ADDITION
TO EAST GADSDEN

Filed in my office for record the 17
day of April, A.D. 1926 at 3 o'clock P. M.,
and duly recorded the 30 day of April,
1926.

H. Ross Gilford
Judge of Probate

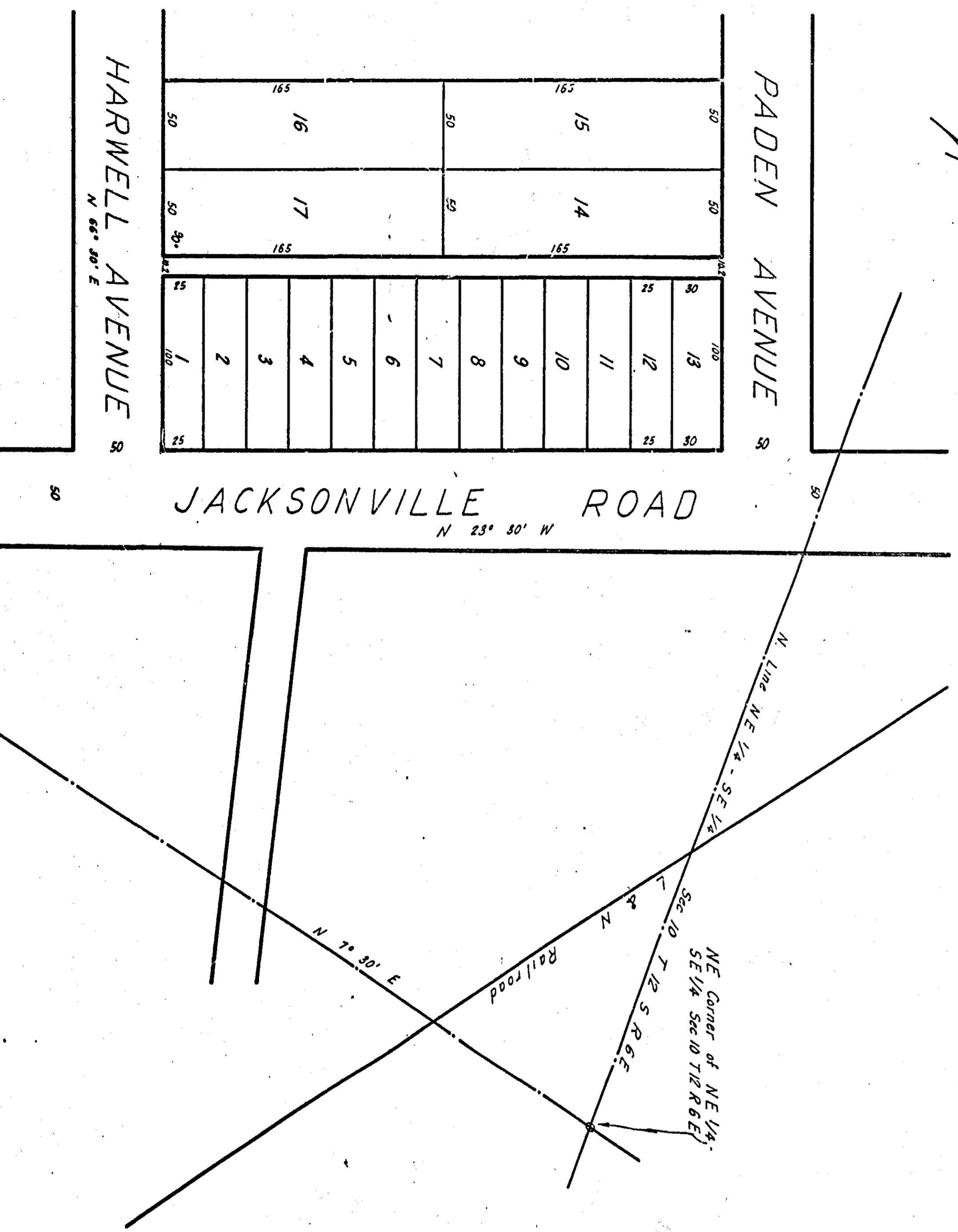

I, F. G. Lee, a Civil Engineer, who made this map and surveyed the property contained therein hereby certify that the map is correct, that it correctly shows the subdivisions into which the property is divided. It also shows the length and width of each lot and its number, as well as each Street, Avenue and their names and bearings.

It also shows the relation of the lands so subdivided to the Original Government Survey and the undersigned M. N. Landers, owner of the lands so subdivided hereby ratifies and adopts the same as being correct.

Given under our hand this the 17 day of April, 1926.

F. G. Lee
Civil Engineer
M. N. Landers
Owner

State of Alabama
Etowah County
I, C. H. Gramling, a Notary Public in and for said State and County, hereby certify that F. G. Lee, whose name as Civil Engineer and M. N. Landers, owner of the property contained in the within map or plat and who are known to me acknowledged before me on this day that being informed of the contents of the conveyance they executed the same on the day of the same bears date. Given under my hand this the 17 day of April, 1926.

C. H. Gramling
Notary Public