

MAP OF  
MILLER ADDITION  
TO GADSDEN  
SITUATED IN T 11 S R 6 E SEC. 33

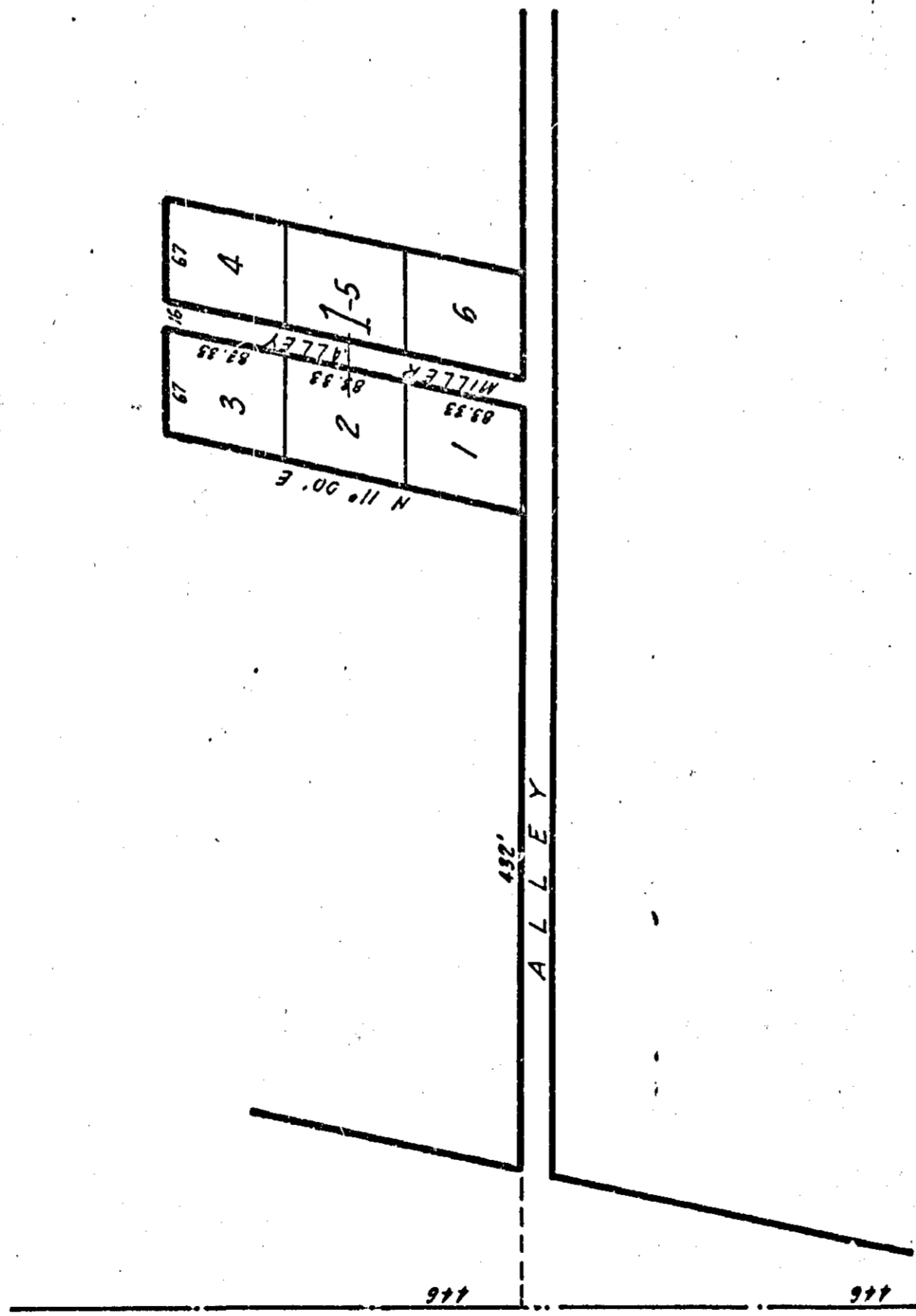

I hereby certify this to be a correct map of this property as surveyed by me this the 27 day of August, 1907.  
Ernest Smith  
Surveyor

State of Alabama  
Etowah County  
I, O. B. Roper, Notary Public in and for said County, hereby certify that Monroe Miller, and wife Ammie Miller, Willie Miller and wife Anne Miller, Lawrence Miller and Emmett Miller by atty in fact John A. Inzer, Eliza Wright and husband Tom Wright, Sallie Clemmens and husband William Clemmens, whose names are signed to the foregoing conveyance, and who are known to me, acknowledged before me on this day that being informed of the contents of the conveyance, they executed the same voluntarily on the day some bears date.

Given under my hand this 9th day of September, 1907.  
O. B. Roper  
Notary Public

by: —  
Monroe Miller  
Ammie Miller  
Willie Miller  
Anne Miller  
Lawrence Miller  
Emmett Miller  
Eliza Wright  
Tom Wright  
Sallie Clemmens  
William Clemmens

State of Alabama  
Etowah County  
I, O. B. Roper, Notary Public in and for said County, hereby certify that on this the 9th day of September, 1908, came before me the within named Ammie Miller, Eliza Wright, Sallie Clemmens, known to me to be the wives of Monroe Miller, Willie Miller, Tom Wright and William Clemmens, respectively, who being examined separate and apart from their husbands touching their signatures to the within plat; acknowledged that being informed of the contents, they executed the same voluntarily and of their own free will and accord, and without fear, constraints or threats on the part of their husbands.

Given under my hand this 9th day of Sept., 1907  
O. B. Roper  
Notary Public

State of Alabama, Etowah County within  
conveyance in file this office for  
the 27 day of Feb. 1908 at 9 o'clock  
A. M. and recorded in — Record —  
pages — and examined.  
J. W. Ryan  
Judge of Probate