

SMITH'S FIRST ADDITION
TO ALABAMA CITY, ALA.
E 1/2 OF NE 1/4 S 1 T 12 R 5 E

SEE MISCL 39-283
SEE MISCL 39-279

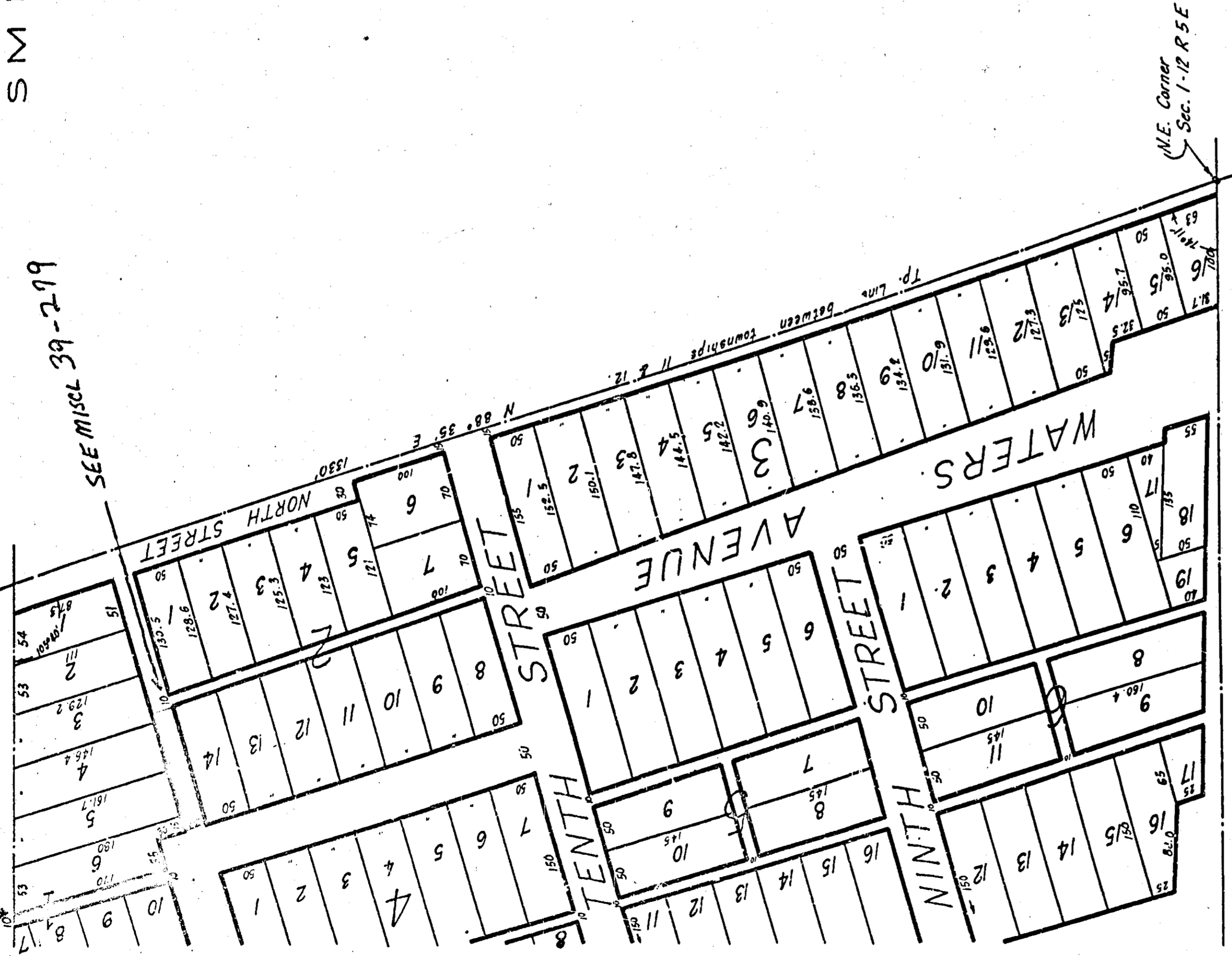

State of Alabama
Etowah County

I, H. S. Patterson, a Notary Public in and for said State and County, hereby certify that F. G. Lee whose name is signed to the map as County Surveyor and H. P. Smith, whose name is signed as owner of the property contained therein acknowledged before me on this day that being informed of the contents, they executed the same voluntarily for and as the act of their own free will and accord on the day same bears date. Given under my hand and seal this the 21st day of February, 1916.

H. S. Patterson
Notary Public

I, F. G. Lee, a Civil Engineer and County Surveyor, who made this map and surveyed the property contained therein hereby certify that the map is correct, that it correctly shows the subdivisions into which the property is divided. It also shows the angles of the boundaries of the property together with the numbers of the streets, avenues and alleys as well as the numbers of each lot and block. It also shows the land subdivided to the Original Government Survey; and the undersigned H. P. Smith owner of the lands so plotted, hereby ratifies and adopts said map and survey as being correct.

H. G. Smith
Owner.

F. G. Lee
County Surveyor & C. Engr.

Filed in my office for record the 21
day of February, 1916, at 10 o'clock
A.M. and duly the 26 day of February,
1916.

L. L. Herzberg
Judge of Probate