

DUNCAN
4TH & 5TH ST ADDITION
TO GADSDEN

A PART OF SW 1/4 SE 1/4 SEC 4 AND
OF NW 1/4 NE 1/4 SEC 9 T 12 R 6 E

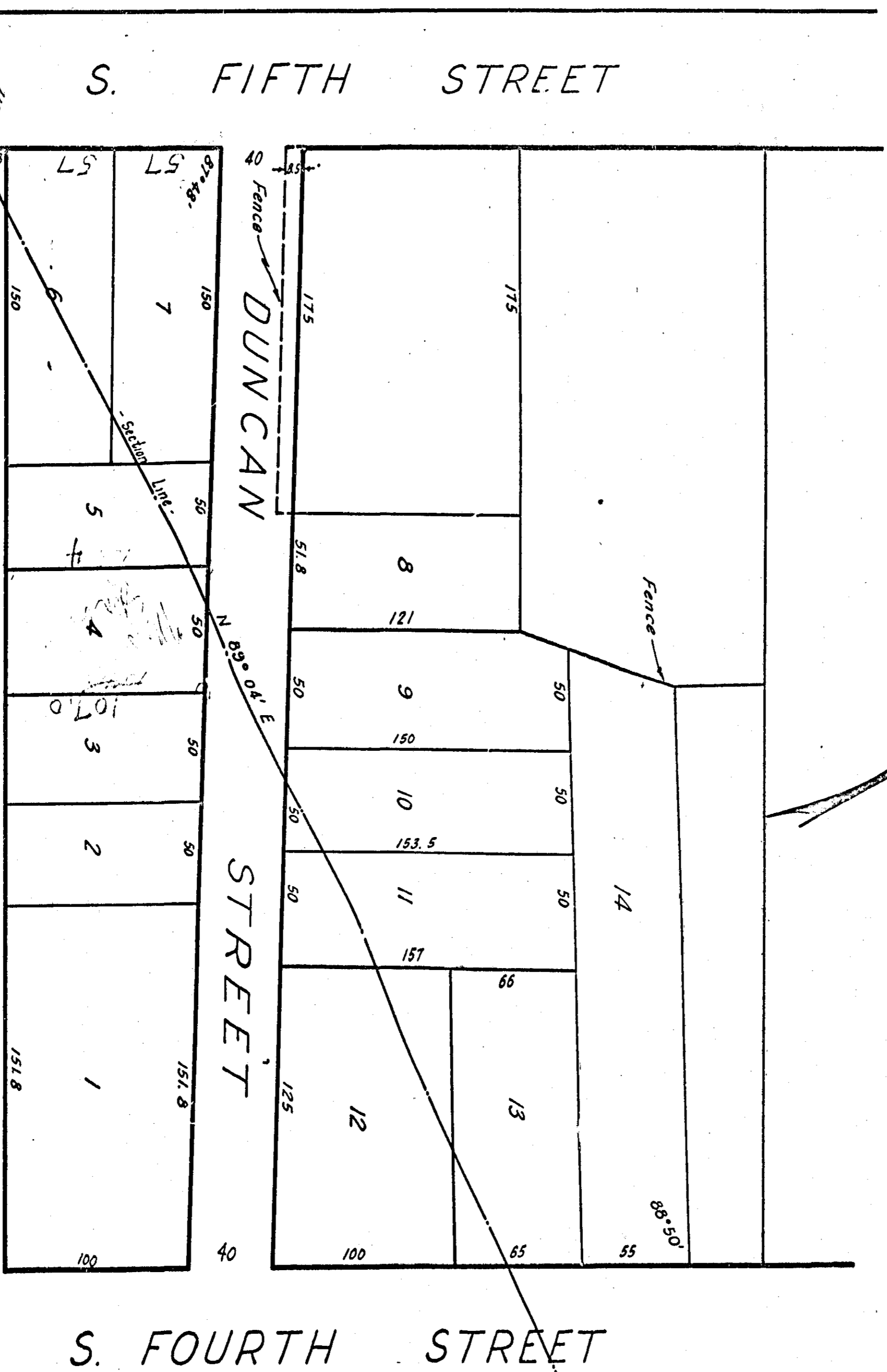

426.7' to SW Corner SE 1/4
Sec. 4 T 12 S R 6 E.

State of Alabama
Etowah County
I, Percy Todd, a Surveyor, hereby certify this to be
a true and correct map of this property, as surveyed by
me this the 5th day of May, 1916.
Surveyor

State of Alabama, Etowah County
I hereby certify that the within company
was filed in office for record May 20, 1916
at 9 o'clock A.M. and recorded in book 9,
that pages 150 & 151 and examined.

L. L. Herzborg
Judge of Probate

SCALE: 1" = 50'

State of Alabama

Etowah County

I, L. L. Herzborg, Judge of Probate in and for said
State and County, do hereby certify that Oscar D.
Duncan, Ella Duncan Davis, Chas. O. Duncan, Nell Duncan
and Ruth Duncan Augustine, whose names as owners are
signed to the foregoing conveyance, and who are known
to me, acknowledged before me on this day that be-
ing informed of the contents of the conveyance, they ex-
ecuted the same voluntarily on the day same bears
date.
Given under my hand this the 20th day of May,
1916.

L. L. Herzborg
Judge of Probate

Ernest Smith Co.
Eng'rs., Gadsden, Ala.

State of Alabama

Etowah County

We the undersigned Oscar D. Duncan, Ella Duncan
Davis, Chas. O. Duncan, Nell Duncan and Ruth Duncan
Augustine, owners of this property, do hereby ack-
nowledge and accept this to be a true and correct
map of this property, and dedicate to public uses,
the Streets as shown on said map or plat.
Given this the 5th day of May 1916.

Oscar D. Duncan
Ella Duncan Davis

Chas. O. Duncan

Nell Duncan

Ruth Duncan Augustine

Duncan