

PLAT OF STOCKS' ADDITION

SW 1/4 SW 1/4 SE 1/4 SEC 5 T 12 R 6

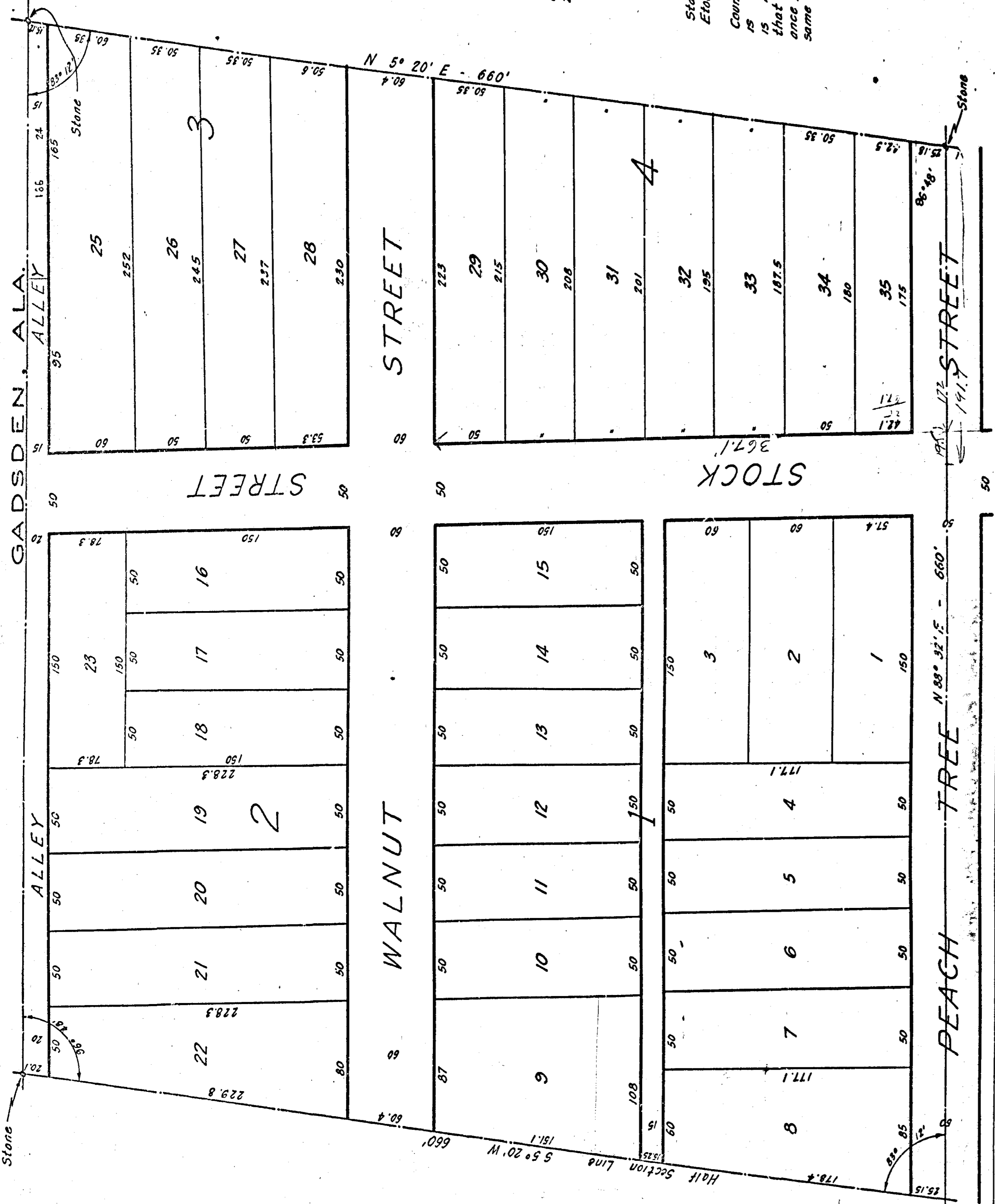
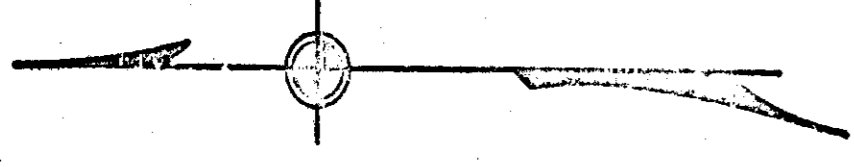

State of Alabama

Etowah County
I, O. J. Stocks, owner of the land described in plat and survey made by J. M. Walker, do hereby adopt and ratify the same as correct this March 24, 1905.

O. J. Stocks

I, J. M. Walker, C. E. do hereby certify that this is a correct plat of the property here described as surveyed and subdivided by me this March 24, 1905.

J. M. Walker
C. Engr.

State of Alabama

Etowah County
I, C. E. Connor, Notary Public in and for said County, hereby certify that O. J. Stocks, whose name is signed to the foregoing certificate and who is known to me, acknowledged before me on this day that being informed of the contents of the conveyance, he executed the same voluntarily on the day same bears date.

C. E. Connor
Notary Public

660
172
191.7