

MAP OF WEST ADDITION
TO NORTH DIVISION

TO ELMWOOD

IN FRG. D & S SEC 3 T 12 R 6 E

EAST GADSDEN, ALA.

J. M. CHADWICK

145

The State of Alabama

Etowah County

I, H. S. Patterson, a Notary Public in and for said County, hereby certify that F. G. Lee, whose name is signed to the within map as County Surveyor and Civil Eng'r, after being sworn, acknowledged before me that he executed the same and that the map is correct. Given under my hand this the 27th day of May, 1913.

H. S. Patterson
Notary Public

The State of Alabama

Etowah County

I, H. S. Patterson a Notary Public in and for said County, hereby certify that W. T. Cox, whose name is signed to the within map as owner of the property contained therein and who is known to me acknowledged before me on this day, that he being informed of the contents of the conveyance, he executed the same voluntarily on the day same bears date. Given under my hand and seal this the 28th day of May, 1913.

H. S. Patterson
Notary Public L. S.

I, W. T. Cox, owner of the property contained therein, hereby certify and adopt the within map as correct, granting to public use all streets, avenues and alleys. Given under my hand this the 28th day of May, 1913.

W. T. Cox

I, F. G. Lee, County Surveyor and Civil Eng'r, who made this map and surveyed the property contained therein, hereby certify that the map is correct; that it correctly shows the subdivisions into which the property is divided. It also shows the width of each street, avenue, and alley together with each lot and block and its no. Given under my hand this the 27th day of May, 1913.

F. G. Lee
County Surveyor, Etowah Co.

SEE MISC 17-289
DEDICATION OF STREET

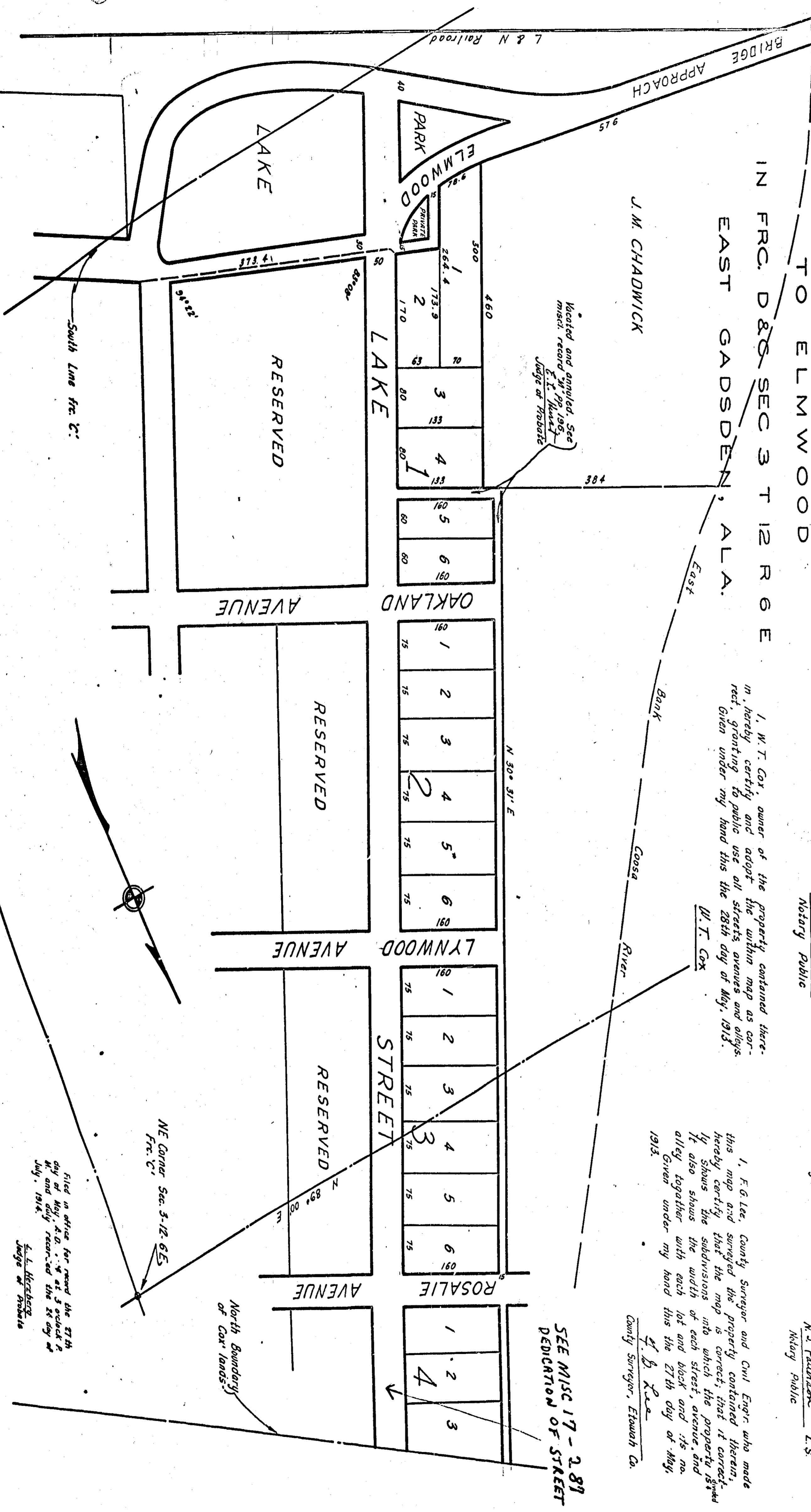

Located and applied. See misc. record 27, 1909. E. L. Hershberg, Judge of Probate

NE Corner Sec. 3-12-6E Frc. C'

Filed in office for record the 27th day of May, A.D. 1913, at 3 o'clock P.M. and duly recorded the 28 day of July, 1914. E. L. Hershberg, Judge of Probate