

PLAT OF  
SECTION 16 TP 11 R 5 E

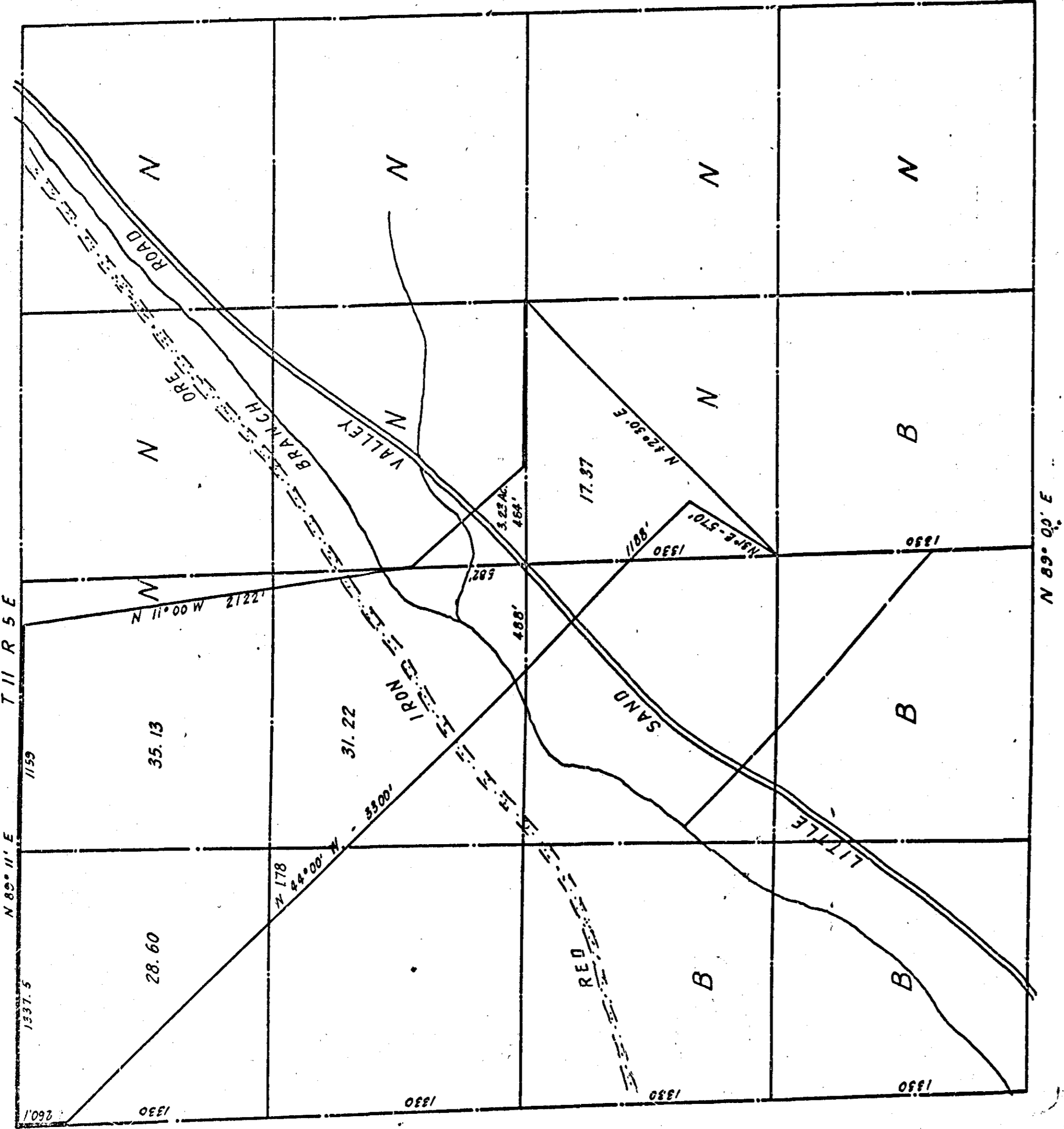

The red line bounds a portion of the lands formerly owned by Stalder James and was sold to Sam Henry by Sarah Smith et als. Recorded in Book G page 616 of Deed Record, Etowah County, Ala; the mineral interest in which was afterwards sold by James F. Henry, and wife Beulah H. Rogers recorded in Book 11, page 616, dated Oct. 9, 1897.

F. B. Rice  
County Surveyor

Note:  
The deed descriptions is not clear on the boundaries of the lands shown in the red lines, or the deeds from Stalder James on down to the Sam Henry heirs, but I have carefully compiled the deeds of all other lands adjacent, and have made survey accordingly.  
To all of which I certify to be correct this the 12th day of February, 1910.

F. B. Rice  
County Surveyor, Etowah Co.

NW 1/4	NW 1/4	28.60
NE 1/4	"	35.13
SW 1/4	"	1.78
SE 1/4	"	31.22
SW 1/4	NE 1/4	3.23
NE 1/4	SW 1/4	2.53
NW 1/4	SE 1/4	17.37

TOTAL ACRES 119.86

The State of Alabama, Etowah County  
I hereby certify that the within Conveyance was filed in this office for record July 17, 1911, at 3 o'clock P.M. and recorded in Plat Book B, page 143 and examined.  
W. W. WATKINS  
Judge of Probate

Ms. 8150