

MAP OF
J. S. CHESTER ADDITION
TO GADSDEN, ALA.

139

The State of Alabama
Etowah County
I, H. S. Myer, a Notary Public in and for said State and County hereby certify that F. G. Lee whose name as Surveyor & Civil Engineer and N. H. Swell as attorney in fact for J. C. E. S. Chester owner of the property contained in the within map, acknowledged before me on this day that being informed of the contents, they executed the same voluntarily, for and as the act of their own free will and accord. Given under my hand and seal, this the 9th day of October, 1917.

H. S. Myer
Notary Public

I, F. G. Lee, a Surveyor, who made this map and surveyed the property contained therein, hereby certify that the map is correct that it correctly shows the subdivisions into which the property is divided, and the said survey is the rearrangement of Lots 24, 25, 26, & 27 of the Herzberg Add. and being in the NW Corner of SW 1/4 of the SE 1/4, Sec. 32 T₁₁ S R 6 E. and the under-signed J. C. E. S. Chester, as owner of said property whose name is signed by N. H. Swell, as attorney in fact for the said J. S. Chester, hereby ratifies and adopts the same as being correct. This the 9th day of October, 1917.

F. G. Lee
Surveyor & Civil Engr.
J. C. E. S. Chester
Owner

N. H. Swell
Atty in fact

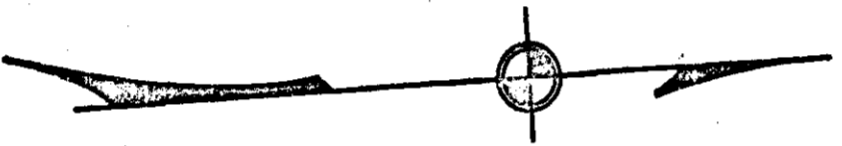

Iron Pipe - NW Corner
SW 1/4 - SE 1/4 Section 32
Township 11 S R 6 E.

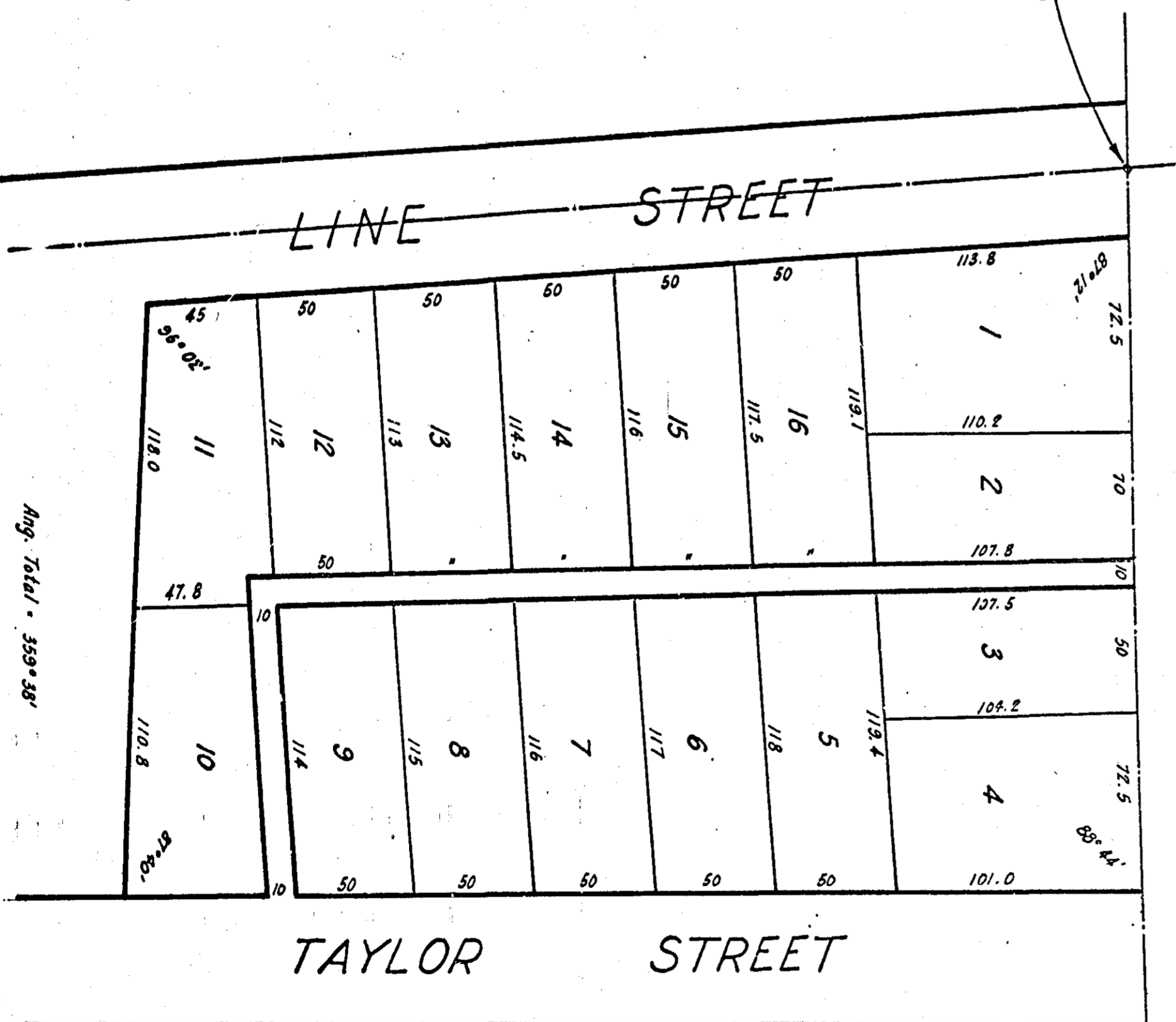

SCALE: 1" = 50'

Filed in office for record on the 24th day of July, 1920 at 2 o'clock A.M. and duly recorded the 2 day of July, 1921
L. Herzberg
Judge of Probate