

MAP OF
ELLIOTT ADDITION NO 8
TO GADSDEN ALA

IN THE $\frac{1}{2}$ NW $\frac{1}{4}$ OF NE $\frac{1}{4}$ SEC 5 T 12 R 6 E

SCALE: 1" = 25'

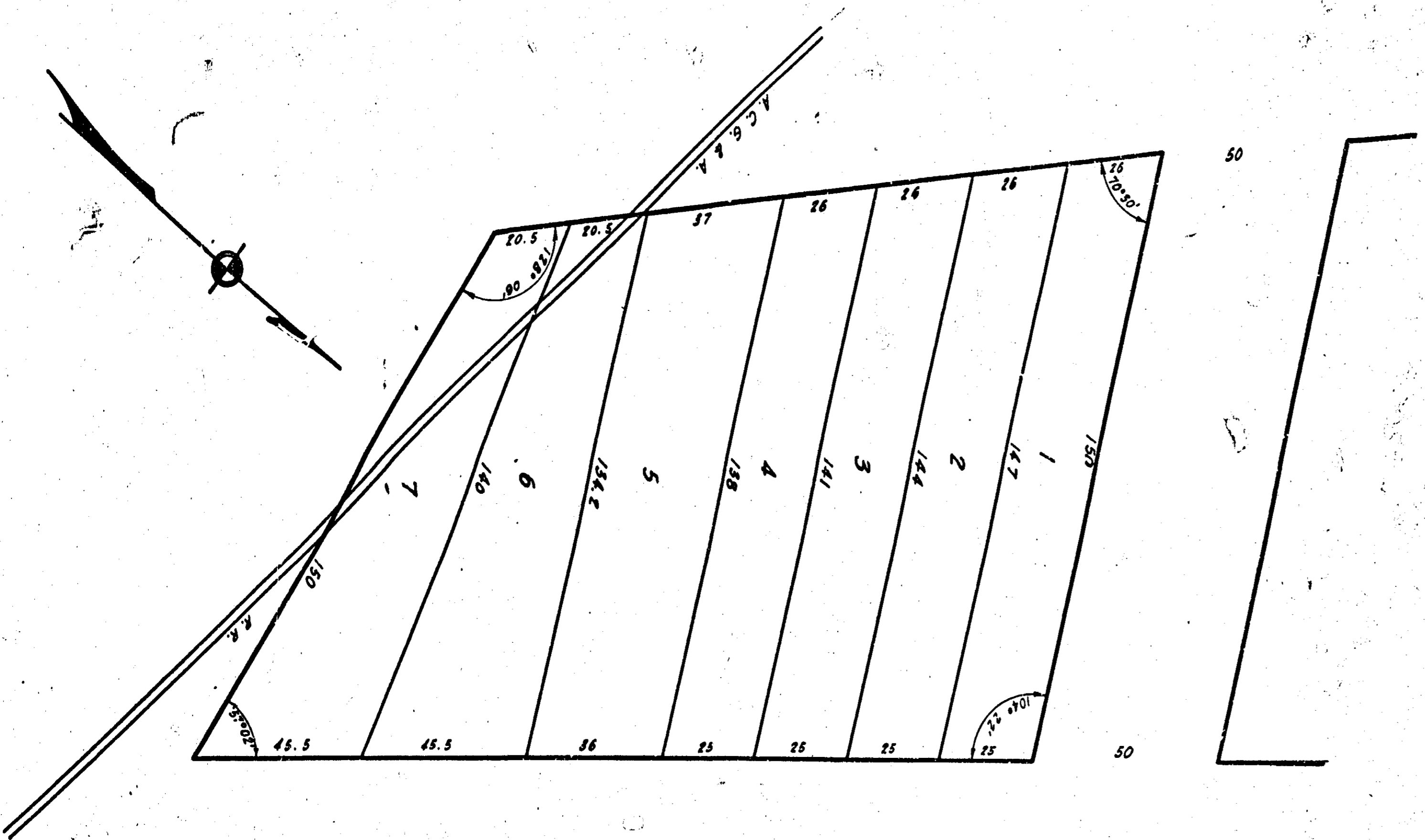

State of Alabama
Etowah County

I, H. B. Myers, a Notary Public in and for said County in said State, do hereby certify that J. M. Elliott, Jr., whose name as President of the Alabama City Land and Development Co., a Corporation signed to the foregoing conveyance, and who is known to me, acknowledged before me on this day, that being informed of the contents of the conveyance, he as such officer and being full authority executed the same voluntarily for and as the act of said corporation.

Given under my hand this 4th day of April, 1913.
H. B. Myers,
Notary Public

State of Alabama
Etowah County

I, F. V. Lee, County Surveyor hereby certify that I surveyed the lands embraced in this map and surveyed the Streets and Lots as shown thereon, that the bearings, length, width, and name of each Street as stated in said map, the length of the boundaries, and bearing, hereon and that the number and said map or plat are correct as shown hereon and that the relation of the land so mapped and platted to the Government Survey is correctly shown and stated in the map.

F. V. Lee
County Surveyor

State of Alabama
Etowah County

We the undersigned, Alabama City Land and Development Co., as owners of this property, hereby acknowledge and accept this to be a true and correct map of this property as surveyed, and subdivided by F. V. Lee and do hereby dedicate to public use the Streets as shown, all franchise rights accepted, this the 14th day of December, 1912.

Alabama City Land & Development Co.
by James Elliott, Jr.
President

Filed in office for record on the 17th day of December, A.D. 1912 at 10 o'clock P.M. and duly recorded in the City of Gadsden, Alabama, in the
Book of Records
Page of Records