

SEE 123-A FOR RE-RECORDING OF ORIG-PLAT
SHOWING DIFF IN MEAS.
NEXT PAGE 8-26-53

MAP OF
MCDUFFIE & GARDNER ADDITION
TO GADSDEN ALA
BEING A PORTION OF NE 1/4 SEC 5 T 12 S R 6 E
ALSO THE PORTION OF GARDNER ADDITION OWNED BY
MCDUFFIE & GARDNER

SCALE: 1"=100'

State of Alabama
Etowah County
I, C. D. Clark, a Notary Public in and for said County and State
do hereby certify that N. H. McDuffie and wife China McDuffie
and D. Gardner, whose names are signed to the foregoing surveyor's
certificate of the plat of the McDuffie & Gardner Addition to
the City of Gadsden and as owners of the property platted
and who are known to me acknowledged before me on this day
that being informed of the contents of said certificate they
executed the same voluntarily on the day same bears date,
Given under my hand this the 22nd day of April, 1907.
C. D. Clark
Notary Public

State of Alabama
Etowah County
We, Wilburn Hill, Surveyor, N. H. McDuffie & wife, China McDuffie and D. Gardner, owners of the lands platted on this map of the McDuffie & Gardner Addition to the City of Gadsden hereby certify that said map is true and gives the correct divisions of said lands into lots.
This 20 day of Feb'y, 1907.

Wilburn Hill, Surveyor
D. Gardner, owner
N. H. McDuffie, owner
Ethan McDuffie

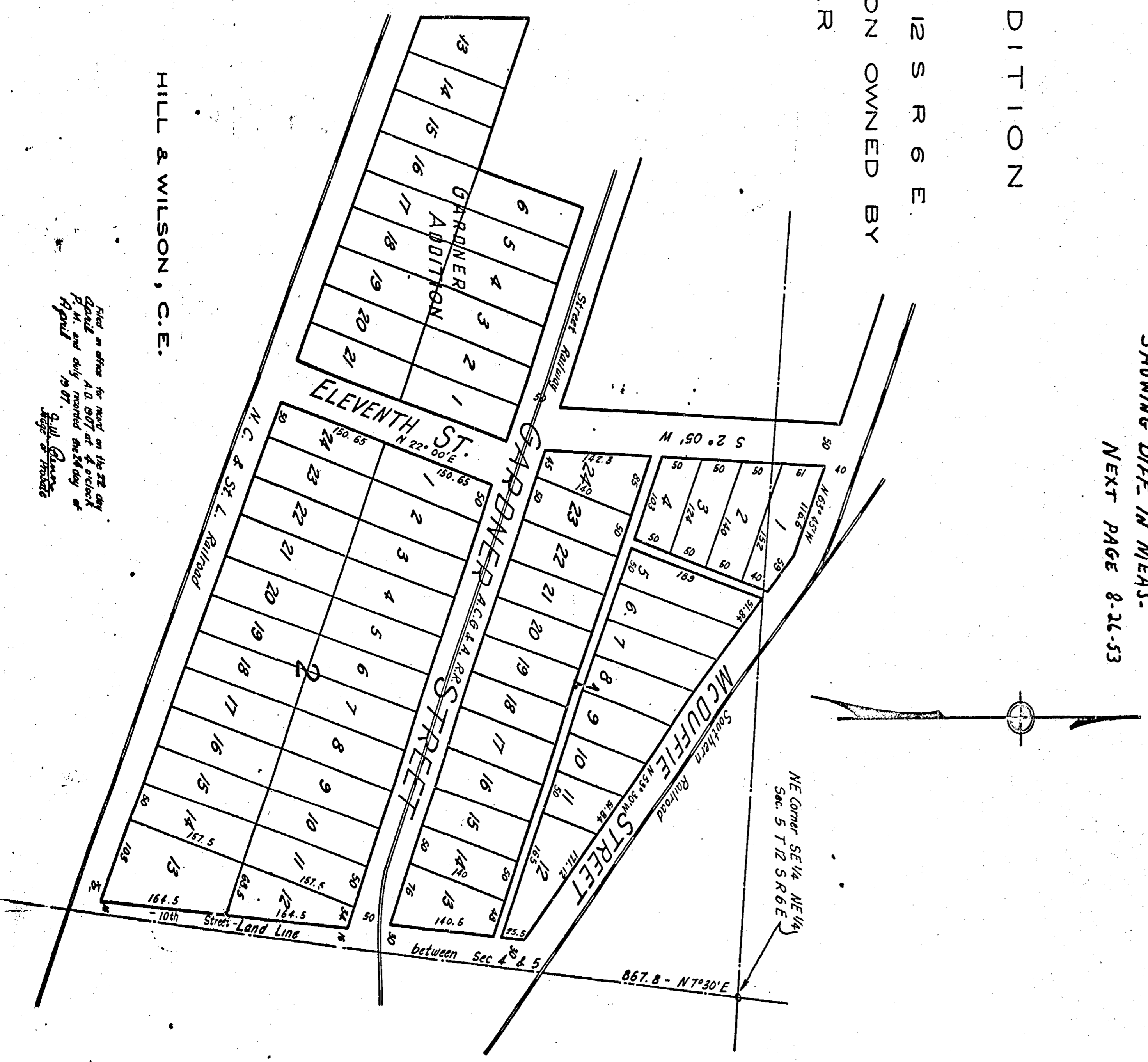

HILL & WILSON, C. E.

Filed in office for record on the 22 day
April 1907 at 4 o'clock
P. M. and duly recorded the 24 day of
April 1907.
C. D. Clark
Notary Public