

MAP SHOWING
 EXCHANGE OF PROPERTY BETWEEN
 SOUTHERN RY. CO. AND GADSDEN LAND & IMP. CO.
 GADSDEN, ALA.
 FEBRUARY 10, 1912
 SCALE: 1" = 100'

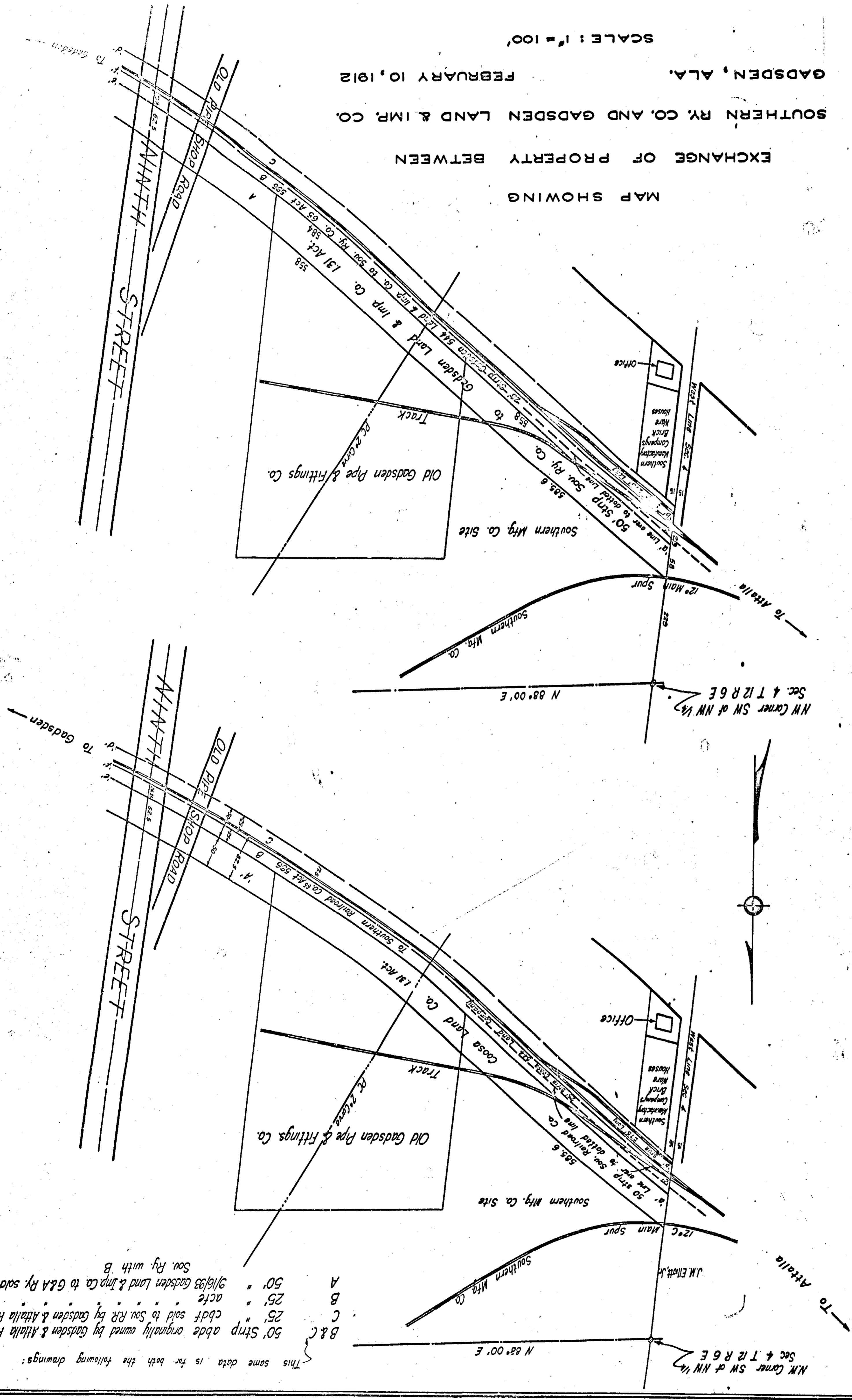

This same data is for both the following drawings:

B & C
 50' Strip abde originally owned by Gadsden & Atalla R.R. 1890
 25' cbdf sold to Sou. R.R. by Gadsden & Atalla R.R.
 25' acfe
 50' acfe 3/16/93 Gadsden Land & Imp. Co. to G&A Ry. sold to
 Sou. Ry. with B