

MAP SHOWING
 REARRANGEMENT OF LOTS 9 & 10 BLOCK 18
 OF R. B. KYLE PROPERTY
 ALABAMA CITY

See Misc. 40-346

State of Alabama
 Etowah County
 I, N. L. Green, A Notary Public in and for said County in said State hereby certify that S. M. McGaughey, whose name is signed to the foregoing conveyance and who is known to me, acknowledged before me on this day that being informed of the contents of the conveyance he executed the same voluntarily on the day the same bears date.
 Given under my hand this the 17th day of June, 1911.

N. L. Green
 Notary Public

State of Alabama
 Etowah County
 I, the undersigned S. M. McGaughey, owner of the property hereby acknowledge and accept this to be a true and correct map of this property as surveyed and subdivided by Ernest Smith and do hereby dedicate to public uses the Streets and alleys as shown
 This the 17th day of June, 1911.

S. M. McGaughey
 Owner

State of Alabama
 Etowah County
 I, Ernest Smith, a Surveyor, hereby certify this to be a true and correct map of this property as surveyed and divided by me this 2nd day of June, 1911.

Ernest Smith
 Surveyor

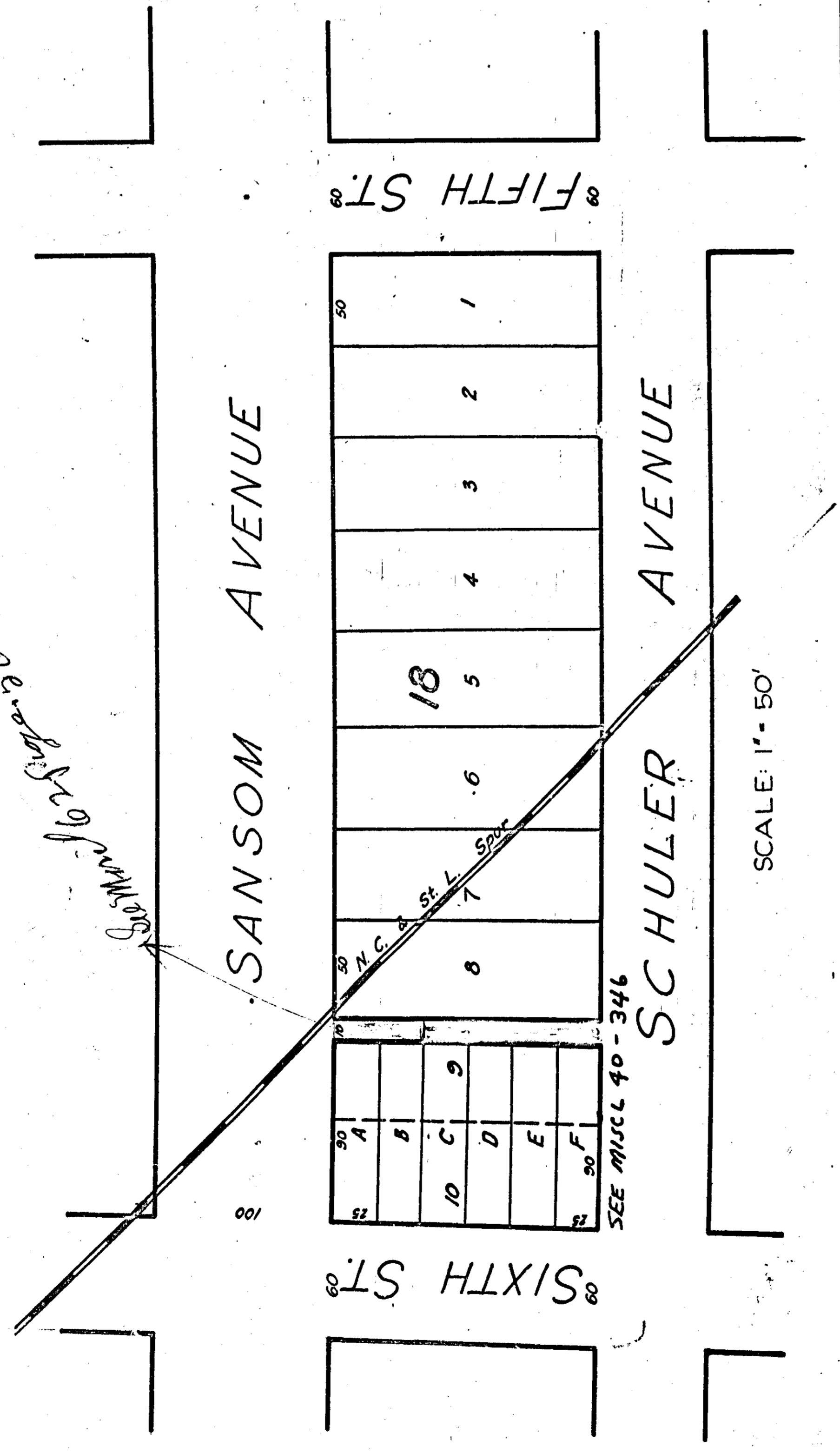

SCALE: 1" = 50'