

MAP OF  
HUGHES HEIGHTS  
A PART OF SE 1/4 NE 1/4 SEC. 4 T 12 S R 6 E  
GADSDEN, ALA.

HILL & WILSON, C.E.

DECEMBER 12, 1906

SCALE: 1" = 100'

State of Alabama  
Etowah County  
I, J. W. Penn, Judge of Probate, in and for said State and County hereby certify that Wm. J. Hughes, and Mrs. Joice L. Smith and husband J. C. Smith whose names are signed to the foregoing certificate of W. Hill, Civil Engr. of the map or plat herein described as Hughes Heights, an Addition to the City of Gadsden and who are known to me acknowledged before me on this day that being informed of the contents of said certificate and of said map or plat, they executed the same voluntarily on the day given under my hand this 14th day of December, 1906

J. W. Penn,  
Judge of Probate

W. T. Hughes, owner  
Joice Smith, owner  
J. C. Smith, owner

We, Wm. T. Hughes, Mrs. Joice L. Smith, and husband J. C. Smith, owners of this property hereby certify this to be a correct map of this property as subdivided by W. Hill, Dec. 12, 1906, as shown in this plat.

W. Hill  
Civil Engr.

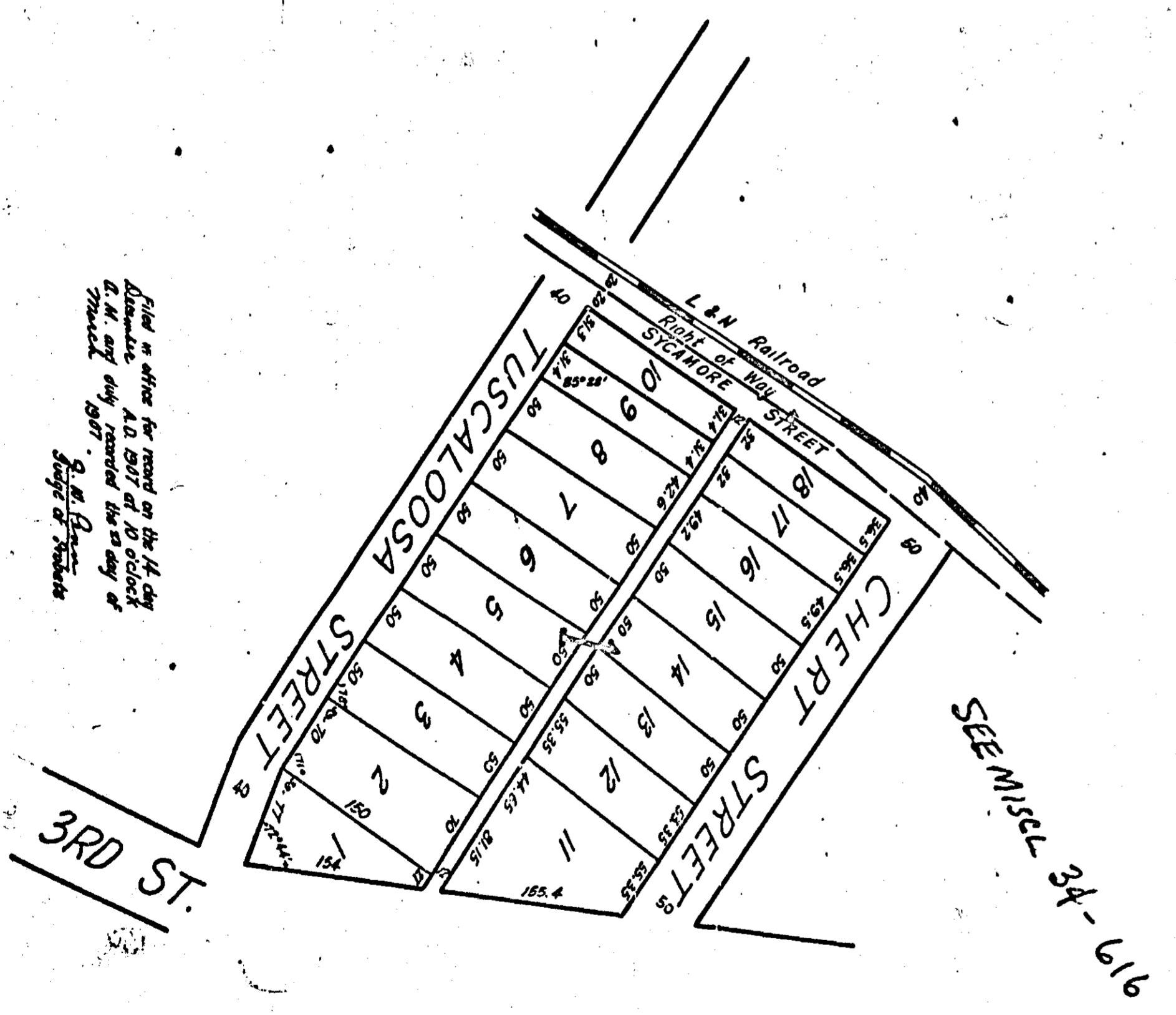
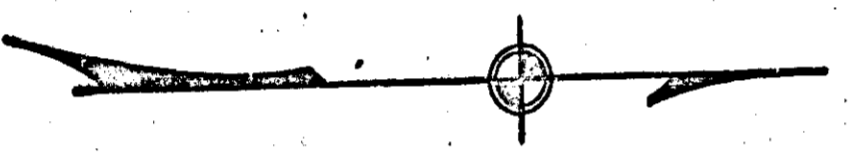

Filed in office for record on the 14th day of December 1906 at 12 o'clock P. M. and duly certified this day at Etowah  
J. W. Penn  
Judge of Probate