

J. H. SUMMERS SECOND ADDITION  
TO SUMMERSVILLE

100

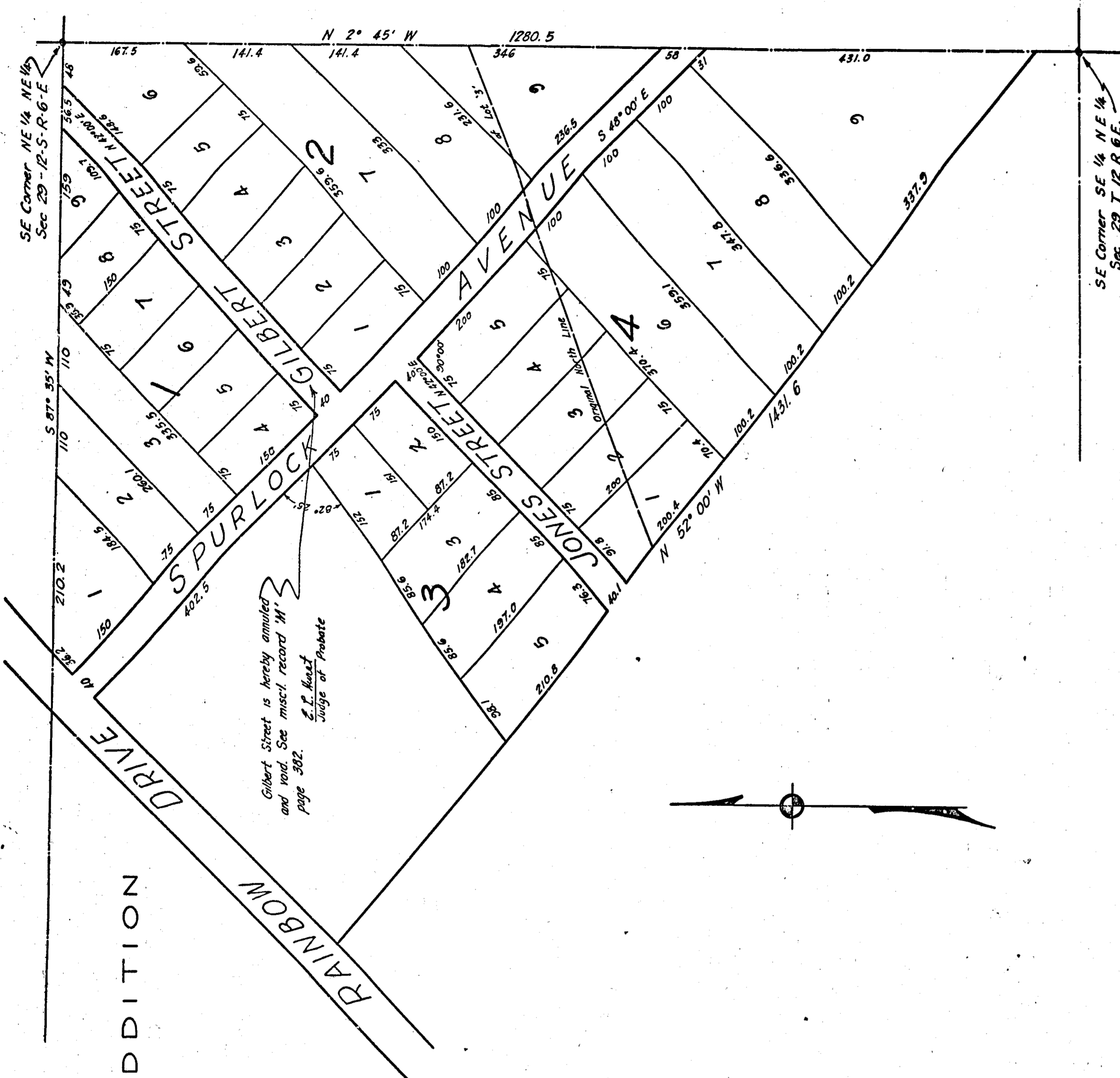

Gilbert Street is hereby annulled  
and void. See misc. record M  
page 382.  
C. P. Kuest  
Judge of Probate

I, F. G. Lee, a Civil Engineer who made this map and surveyed the property contained therein hereby certify that the map is correct, that it correctly shows the subdivisions into which the property is divided.  
It also shows the length and width of each lot and its number as well as each Street and its name, width and bearing.  
It also shows the relations of the land so subdivided to the Original Government Survey and the undersigned J. H. Summers and \_\_\_\_\_ owners of the property so subdivided and platted hereby ratifies and adopts the said map or plat as being correct.  
Given under our hands this the 28th day of July, 1925.  
F. G. Lee, C.E.  
J. H. Summers, owner

State of Alabama  
Etowah County  
I, Joe Rhea, a Notary Public in and for said State and County hereby certify that F. G. Lee whose name as Civil Engineer and Surveyor and J. H. Summers and \_\_\_\_\_ as owners of the property contained in the within map or plat and who are known to me acknowledged before me on this day that being informed of the contents of the conveyance, they executed the same voluntarily on the day same bears date.  
Given under my hand this the 28th day of July, 1925.  
Joe Rhea  
Notary Public

Filed in office for record on the 29th day  
of July, A.D. 1925 at \_\_\_\_\_  
A.M. and duly recorded the day of  
\_\_\_\_\_ 1925  
M. Ross Billstead  
Judge of Probate  
Page 100

001