

BELLENGERS SUBDIVISION OF
WOODLAWN ADDITION
TO GADSDEN, ALA.

SCALE: 1" = 100'

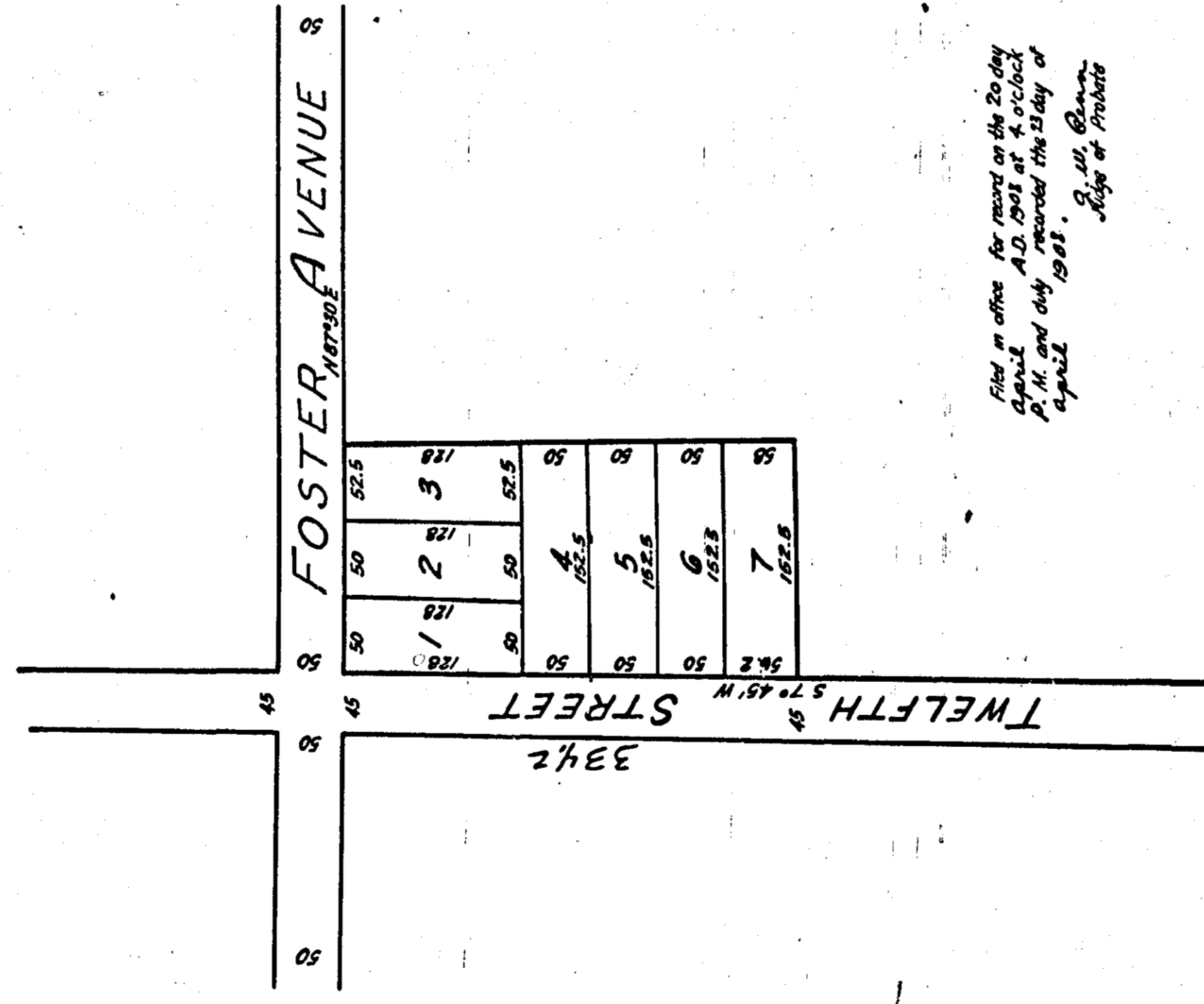

Filed in office for record on the 20 day
of March A.D. 1907 at 4 o'clock
P.M. and duly recorded the 23 day of
April 1907. G. W. Bann
Judge of Probate

State of Alabama
Etowah County
I, W. C. Paden, Notary Public, in and for said County
and State hereby certify that Kate Belleger whose
name is signed to the certificate of T. M. Lister, C.E. to
this plat as owner of the property so platted and who are
known to me, acknowledged before me on this day that be-
ing informed of the contents of said certificate and of
said plat of Bellegers Subdivision of Woodlawn Addition
to the City of Gadsden, that they signed, adopted and
executed the same as a true and correct certificate
and plat of said property, as appears therefrom, volun-
tarily and on April 20, 1907.

W. C. Paden,
Notary Public

I, T. M. Lister, hereby certify that the above plat is
a true and correct survey of part of the N.E. 1/4 of the
N.E. 1/4 Sec. 8-12-6 Etowah County, Ala. as platted and
surveyed by me on March 29, 1907. Witness my hand
this day of March, 1907.

T. M. Lister, C.E.
Kate Belleger
Owners of platted property