

MAP OF  
TUCKAHOE HEIGHTS  
PROPERTY OF F.T. AGRICOLA  
COMPRISING 294 AC. IN SECTION 20 T11S R6E

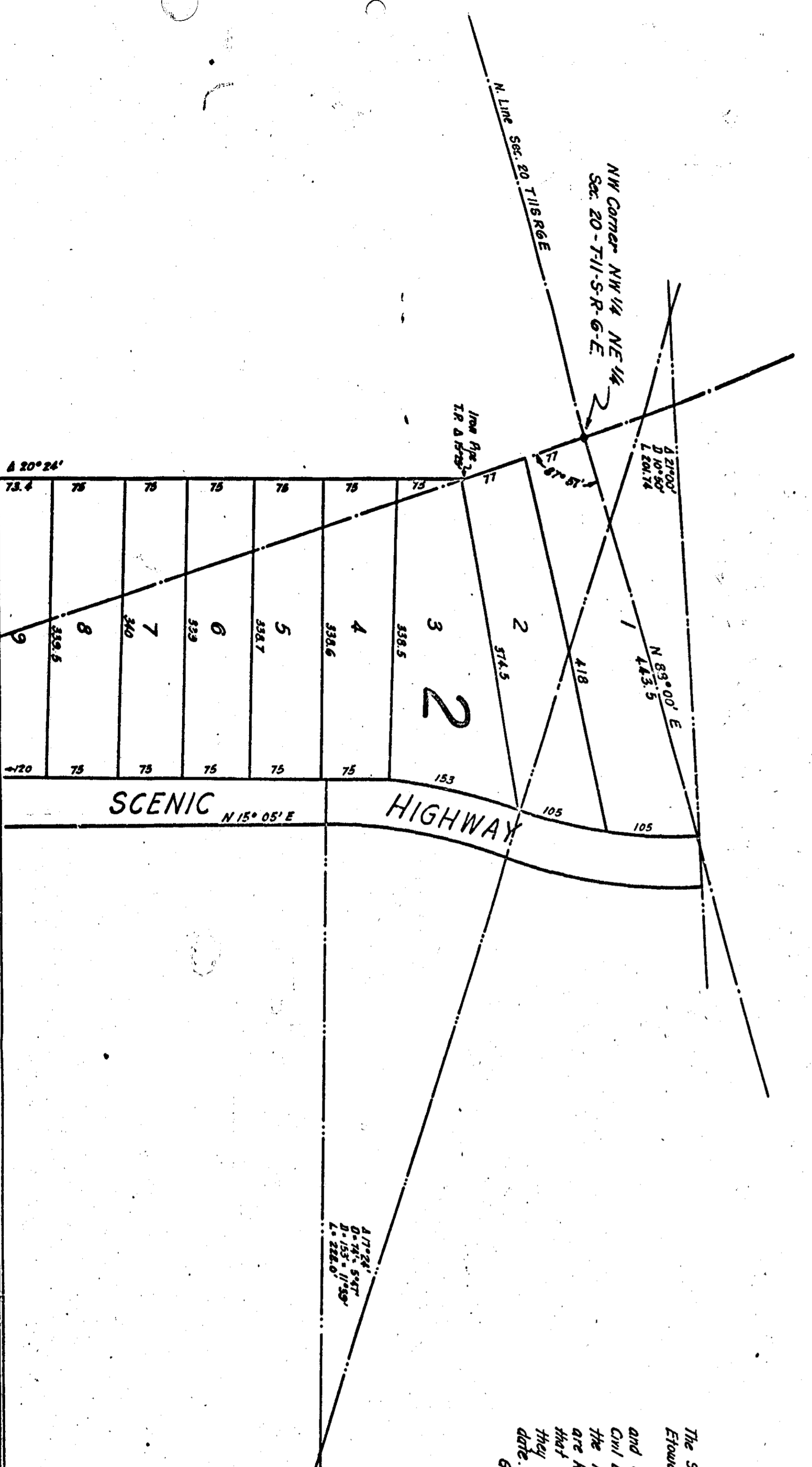

I, E. Lee, a Civil Engineer who made this map and surveyed the property contained therein, hereby certify that the map is correct, that it correctly shows the subdivisions into which the property is divided; it correctly shows each lot and block and their numbers, length & width as well as each street and its name and bearing; it also shows the relation of the lands so subdivided to the original Government Survey and the undersigned F.T. Agricola owner of the property embraced in the said map or plat hereby ratified and adopts the same as being correct.  
Given under our hand this the 25th day of Oct., 1926.  
F.T. Agricola, owner  
F.S. Lee, C.E.

The State of Alabama  
Etowah County  
I, G.E. Hucksstep, a Notary Public in and for said State and County hereby certify that F.G. Lee, whose name as Civil Engineer and F.T. Agricola whose name as owner of the land embraced in the within map or plat and who are known to me acknowledged before me on this day that being informed of the contents of the conveyance they executed the same voluntarily on the day same bears date.  
Given under my hand this the 1st day of Nov., 1926.  
G.E. Hucksstep Notary Public

The State of Alabama, Etowah County  
I hereby certify that the within Conference was filed in this office for record 12th of Nov. 1926 of Book 444 and recorded in Plat Record 9 pages 88, 89 and 90.  
A.S. 50  
A. Lee, Notary Public