

MAP OF
BLUMS REARRANGEMENT OF LOT 1
OF R. B. KYLE HEIRS ADDITION
TO GADSDEN, ALA

SCALE: 1" = 50'

State of Alabama
Etowah County
I, Ethel Bradley, a notary public in and for said State and County do hereby certify that before me came E. H. Lee a Civil Engineer and Surveyor who surveyed the property contained in the within map and C. H. Blum and Rebecca Blum as owners of the said property and acknowledged before me on this day that being informed of the contents of said map they executed the same voluntarily and of their own free will and accord on the day the same bears date. Given under my hand and seal, this the 24th day of July, 1922.

Ethel Bradley
Notary Public

I, E. H. Lee, a Civil Engineer and Surveyor do hereby certify that I surveyed the property contained in this within map being Lot no. 1 of the R. B. Kyle and M. B. Kyle heirs addition to the City of Gadsden, Ala as same appears of record in Book of Town Plats 'A', page 249, Probate office Etowah County, Ala.
I further certify that all angles and distances as herein shown are correct.
This the 22nd day of July, 1922.

E. H. Lee
C. E.

State of Alabama
Etowah County
We, C. H. Blum and Rebecca Blum as owners of the property of the within map of survey made by E. H. Lee, a Civil Engineer and Surveyor do hereby ratify and adopt said map and survey as being correct.
This the 24th day of July, 1922.

C. H. Blum
Rebecca Blum
owners

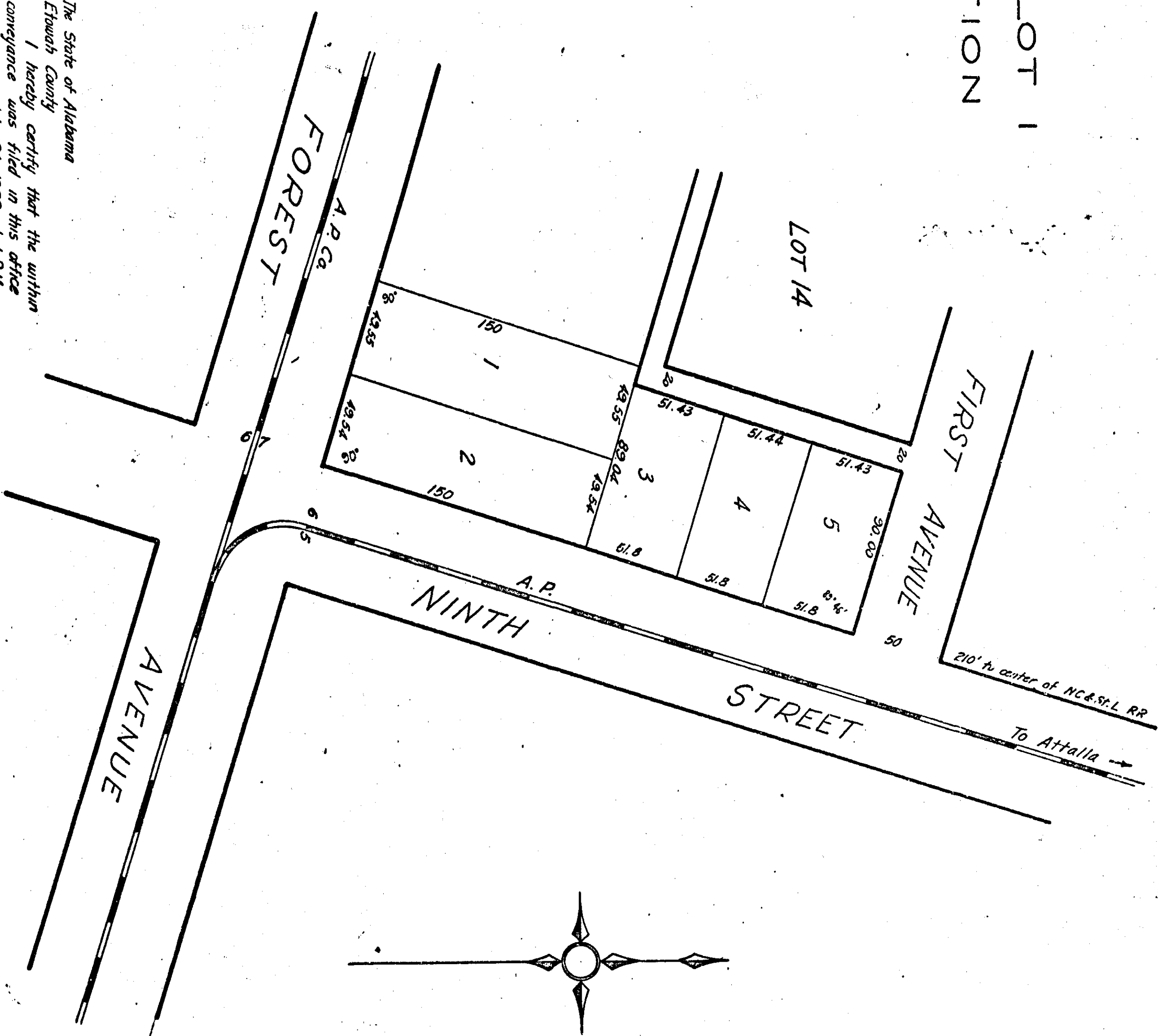

The State of Alabama
Etowah County
I hereby certify that the within conveyance was filed in this office for record July 24, 1922 at 1 P.M. and recorded in Plat Book 'B', page 77.

P. R. Mungfort
Judge of Probate