

MAP OF
MRS GEORGIA WAGNON ADD.
TO EAST GADSDEN ALA.

SITUATED IN

SE 1/4 OF SW 1/4 SEC 2 T 12 S R 6 E

SCALE: 1"=100'

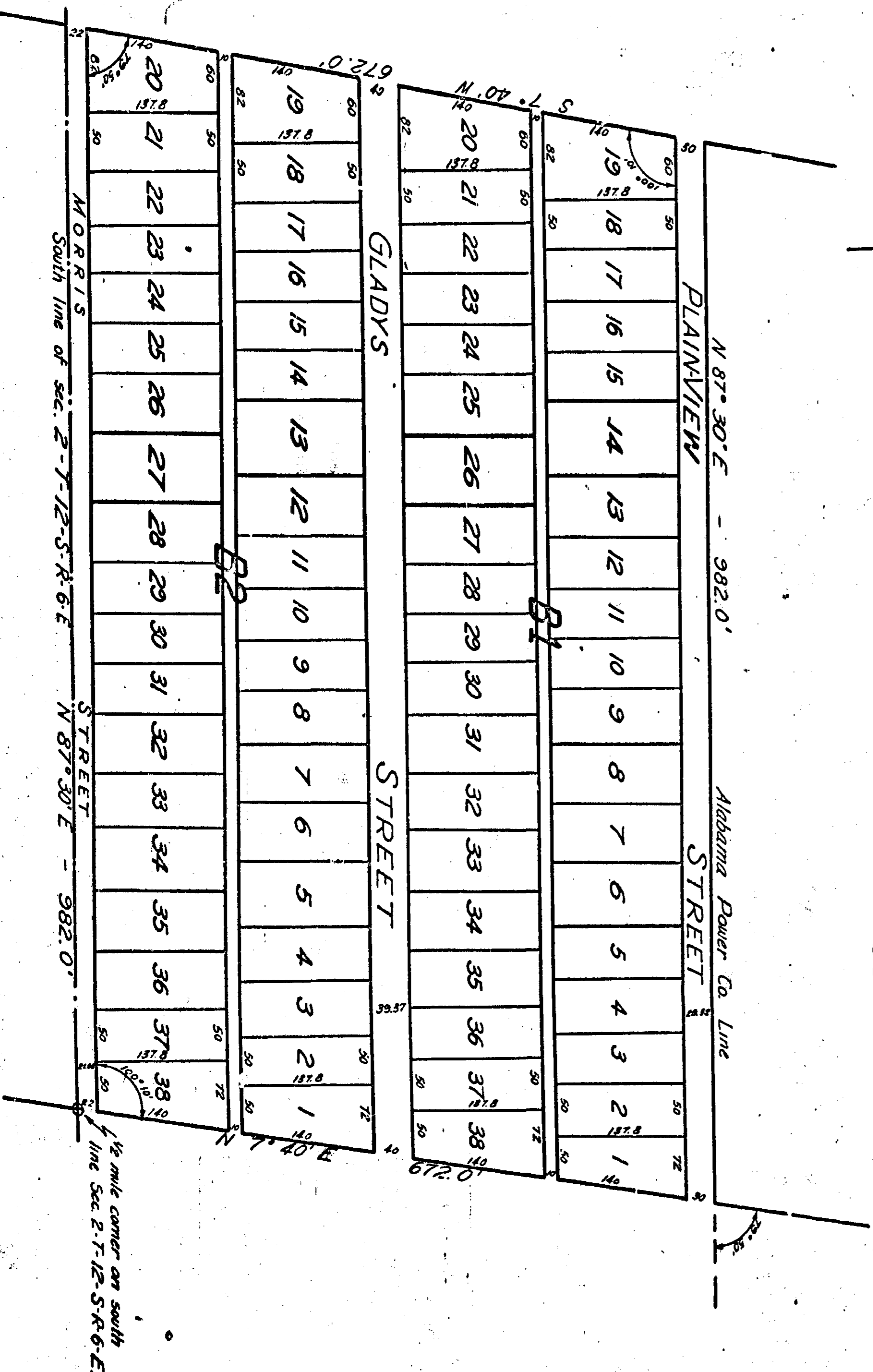
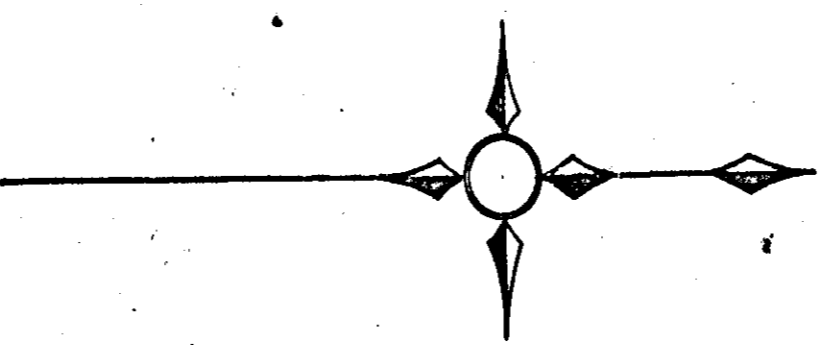

The State of Alabama, Etowah County
I hereby certify that the within conveyance
was filed in this office for record on the 23rd
Sept., 1924 at 11 o'clock A.M. on 71
and entered in plat record 4 page 71
and examined.
H. Ross Bullard
Judge of Probate
1924

State of Alabama
County of Etowah
I, E.H. Lee, a Civil Engineer and Surveyor, do hereby certify
that I made a survey of the lands embraced in the within map
and that the same is true and correct as hereby represented, and
the undersigned Mrs. Georgia Waggon owner of the lands so sub-
divided does hereby verify, confirm and adopt said survey and
map as being correct.
This the 25th day of Sept., 1924

E. H. Lee
Civil Engineer & Surveyor
Owner
Mrs. Georgia Waggon

State of Alabama
County of Etowah
I, Mrs. Effie Lambert, do hereby public in and for said county
and state do hereby certify that on this date before me personally
appeared E.H. Lee, Civil Engin. and Surveyor, who made this map or
plat and surveyed the lands contained therein, and Mrs. Georgia
Waggon, owner of said lands, who are known to me, and acknowledged
before me, that being informed of the contents contained therein
they executed the same voluntarily for and as the act of their
own free will and accord.
Given under my hand and seal this the 25th day of Sept., 1924

Mrs. Effie Lambert
Notary Public