

State of Alabama  
Etowah County  
KNOW ALL MEN BY THESE PRESENTS: That I, Samuel Bailey, of Alabama City, in said County and State, for good and sufficient consideration to myself, hereby ratify, adopt and confirm the plat of Bailey subdivision to Alabama City, in said County of Etowah, prepared by me and endorsed, but as the same appears of record in Plat Book B, page 43 in the Office of the Judge of Probate of said County, including the survey as made by E. G. Lee, C. E., the certificate made thereto by said C. E. Lee, my signature to same as owner, the my acknowledgment of said plat as owner, also being my purpose and intention to hereby ratify, adopt and confirm the record appearing in the Office of the Judge of Probate of said County, as a true and correct plat of said property, & as the plat of correct addition to said City of Alabama City, Alabama. Errors were made before execution given under my hand and seal this 3rd day of December, 1906.

*Sam C. Bailey*  
An Unmarried Man

State of Alabama  
Etowah County  
Judge of Probate in and for said County, Judge of Probate in and for Etowah County, Alabama, and whose name is signed to the foregoing plat, and who is known to me, do hereby certify that the contents of the instrument being referred to in the foregoing plat, were executed by the same parties on the day some bears under my hand, this 3rd day of December, 1906.

*J. W. Dent*

State of Alabama  
Etowah County  
Judge of Probate in and for said County, Judge of Probate in and for Etowah County, Alabama, and whose name is signed to the foregoing plat, and who is known to me, do hereby certify that the contents of the instrument being referred to in the foregoing plat, were executed by the same parties on the day some bears under my hand, this 3rd day of December, 1906.

*J. W. Dent*  
Judge of Probate.

I hereby certify that this is a correct plat of the lands hereon described, lying in the T. 11 S. R. 5 E. in Etowah County, Alabama, Section 36, as surveyed 1906, by me on the 10th day of December, 1906.

*F. B. Lee*  
Civil Engineer

NW Corner of SW 1/4, SE 1/4, Sec. 36 - T. 11 S. - R. 5 E.

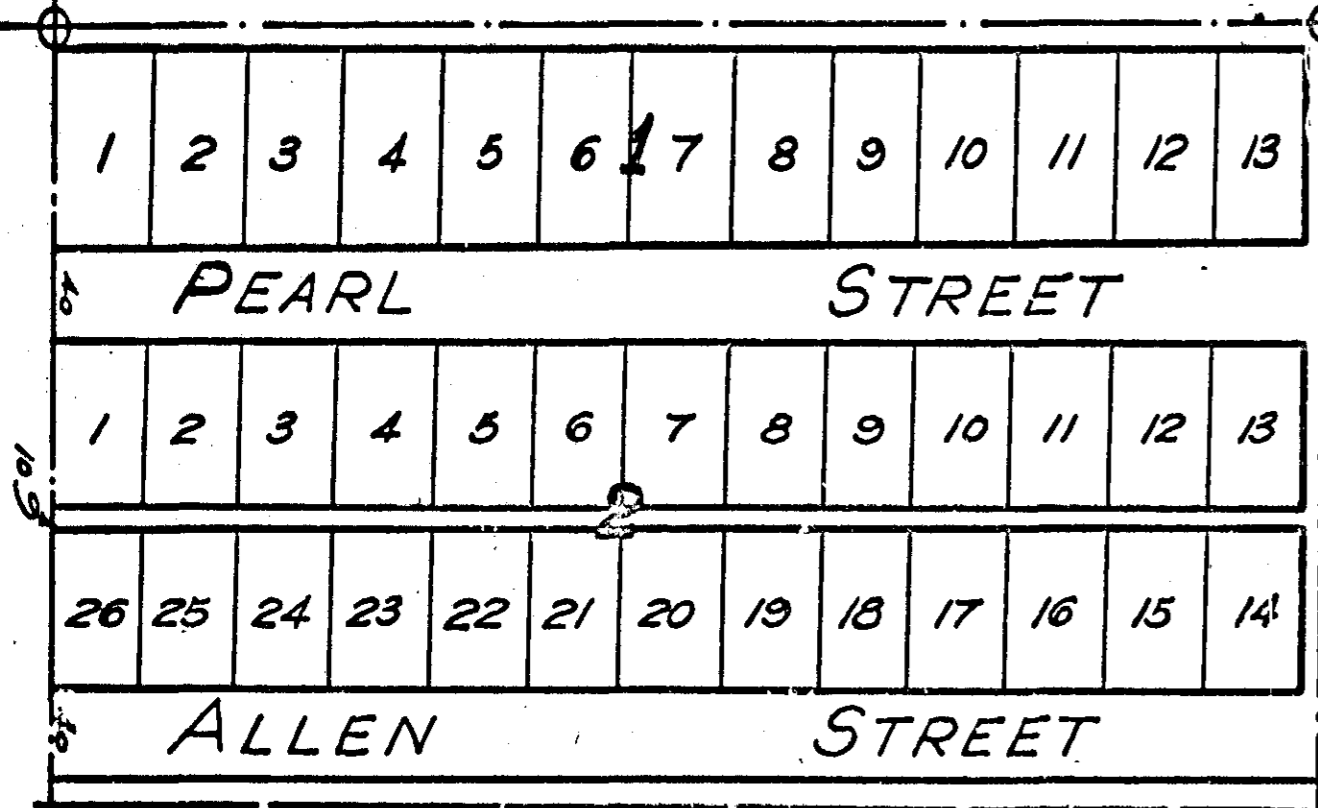

MAP SHOWING  
THE BAILEY ADDITION  
TO ALABAMA CITY, ALA.

SCALE: 1"=100'

Filed in office for record the 17 day of  
January, A. D. 1906 at 10:30 o'clock  
A. M. and duly recorded the 18 day of  
January, 1906.  
*J. W. Dent*  
Judge of Probate