

N 88° 22' E Township Line

MAP OF CEDARHURST ADDITION TO GADSDEN ALA

SCALE: 1" = 100'

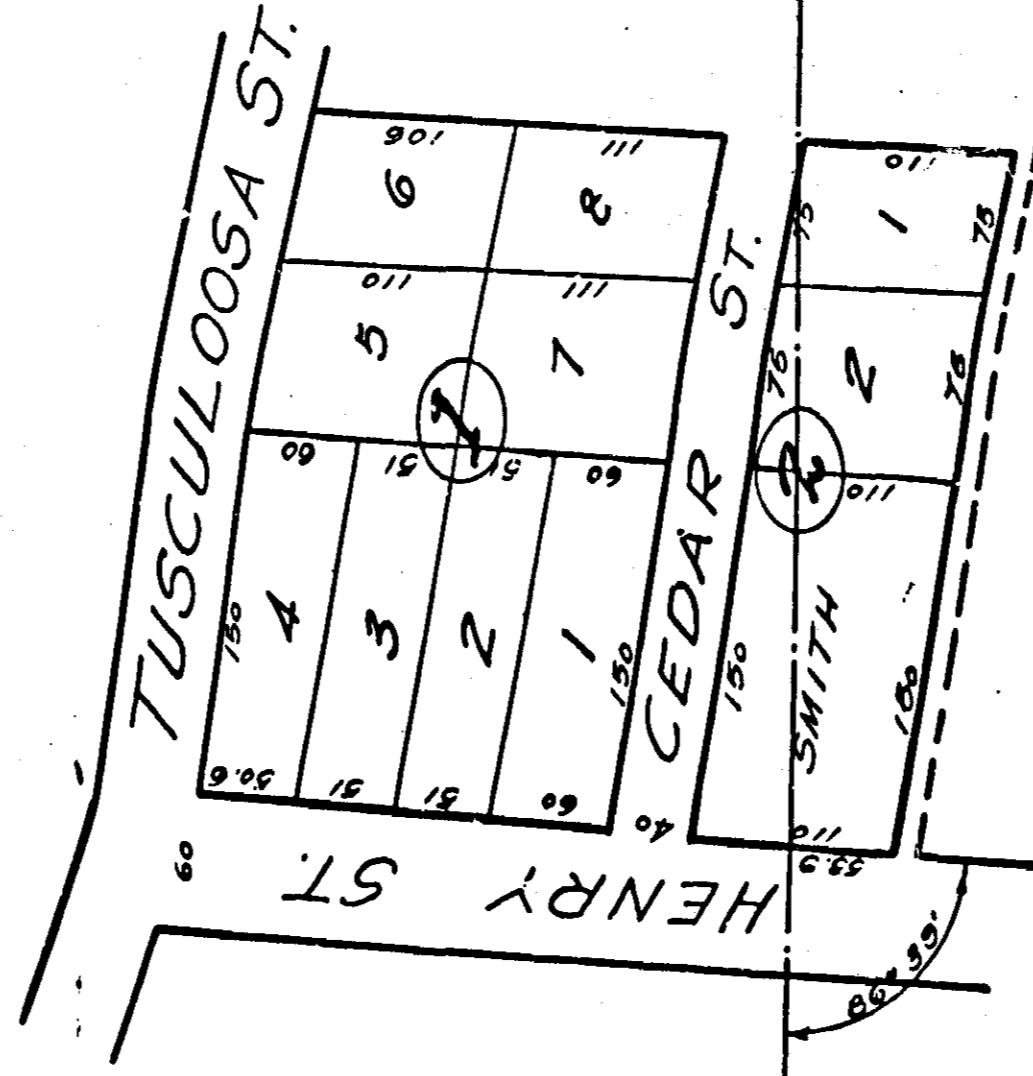
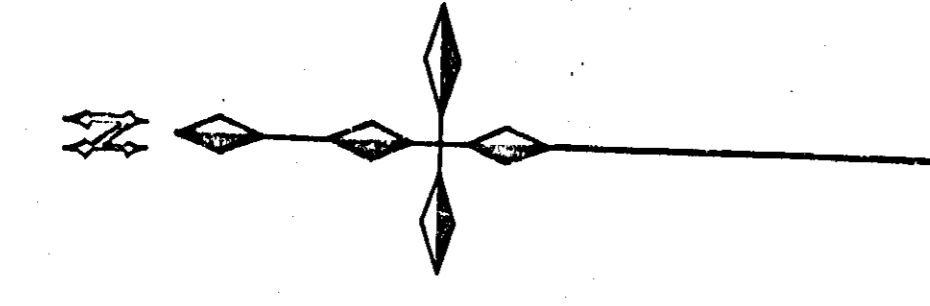

SE Corner NE 1/4 NW 1/4 Sec 4-T 12-S-R-6-E.

State of Alabama
Etowah County
I, E. Smith, a Civil Engineer and Surveyor, hereby certify that this is a true and correct map of the property to wit: a part of the property of Mrs. Viola Green situated in the N. W. 1/4 of Sec. 4, T. 12. S. R. 6. E. as surveyed and subdivided by me this the 5th day of February, 1913.
E. Smith
Surveyor

State of Alabama
Etowah County
We the undersigned of the N. W. 1/4 of Sec. 4, T. 12. S. R. 6. E. do hereby acknowledge and accept as this to be a true and correct map of the property of Mrs. Viola Green situated in the N. W. 1/4 of Sec. 4, T. 12. S. R. 6. E. as surveyed by E. Smith this the 5th day of Feb., 1913.
Mrs. Viola Green
Alex. Green
Owner

State of Alabama
Etowah County
I, Lee Warnock, a notary public in and for the State of Alabama, do hereby certify that Mrs. Viola Green and her husband to which names being acknowledged before me on this day and being informed of the contents of the same voluntarily on the day the same bears date hereunder my hand this the 5th day of Feb., 1913.
Lee Warnock
Notary Public