

MAP OF W. M. SMITH ADD. EAST GADSDEN, ALA.

NE CORNER SE 1/4 NE 1/4
SECTION 14-12-6 E

NW CORNER
SE 1/4 NE 1/4

SCALE = 1" = 100'

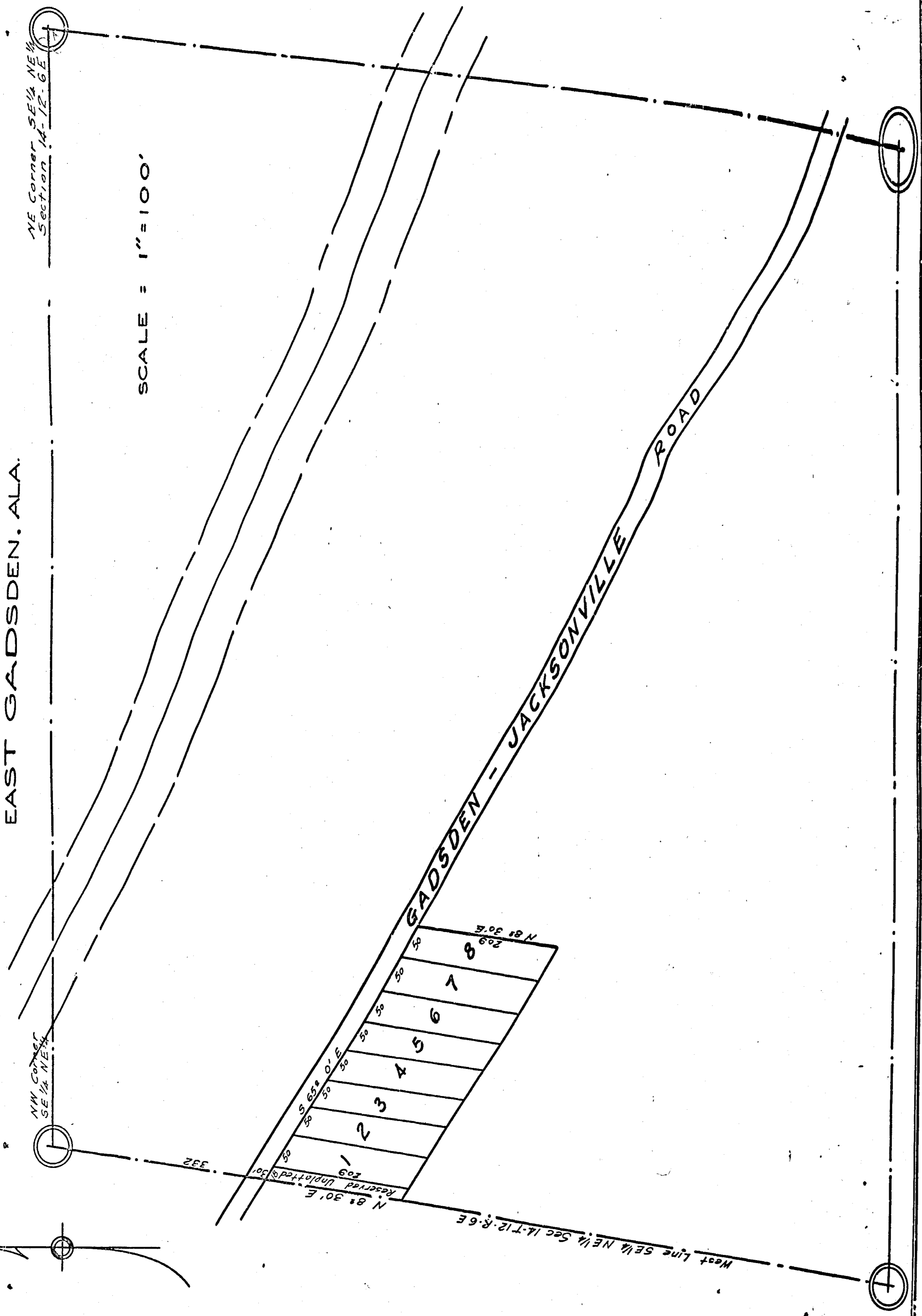

8	7	6	5	4	3	2	1
---	---	---	---	---	---	---	---

I, F. G. Lee, surveyor, who surveyed the property contained, thereupon surveyed this map, hereby certify that the same is correct; that it correctly shows the divisions into which the tract is divided and bears true to the correct length and bearing of the boundaries of each lot and of the boundary of the lands so platted to the said survey. W. M. Smith, the owner of said lands, hereby certifies to the correctness of the same as in this certificate contained.

Evil Engr. F. G. Lee
County Surveyor
Etowah County

State of Alabama
County of Etowah
I, L. L. Herzberg, Judge of Probate in and for said County, hereby certify that W. M. Smith, hereby declared to be sane, is the owner of the tract of land described in this certificate, and that the same was erected under my hand this 20th day of February, 1911.

L. L. Herzberg
Judge of Probate