

SAM COATS SUBDIVISION

IN THE E 1/2 SE 1/4 SE 1/4 11-12-6 E
CONTAINING 8 ACRES

476

VACATION OF HIGHWAY - VISC. 121, P. 993.
SECTION OF STREET - VISC. 995 & 998

NE Corner SE 1/4, SE 1/4
Section 11-12-6 E

N 88° 30' E 665

Corporate Line N 7° 25' E

East Line Section 11 Tp 12 R 6 E 5 7° 25' W

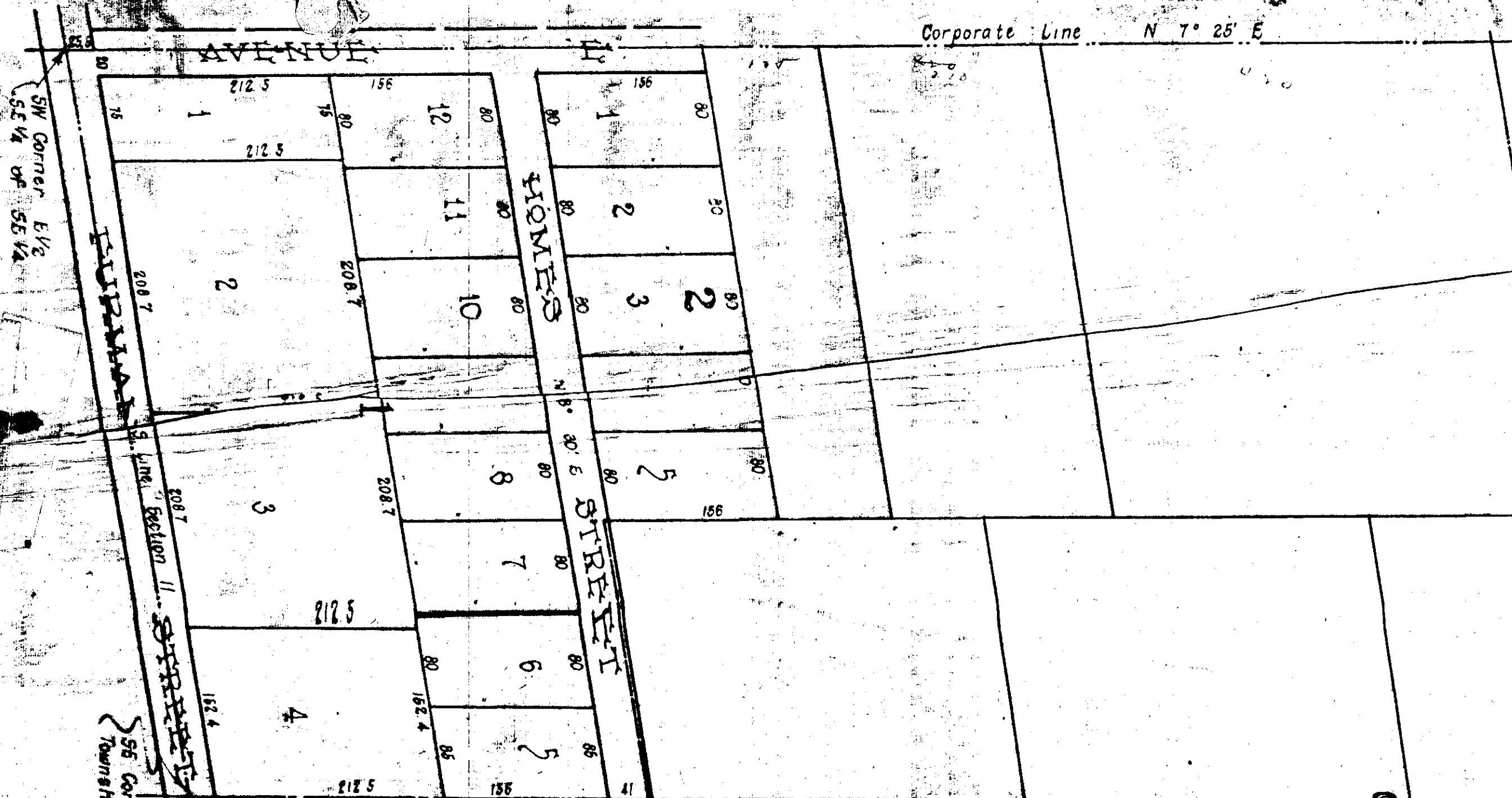

I, F. G. Lee, County Surveyor, who made this map and surveyed the property contained therein, hereby certify that the map is correct, that it correctly shows the subdivisions into which the property is divided. It also shows each lot and block and their number, length and width, as well as each street and their names, and bearings. It also shows the relation of the lands so subdivided to the Original Government Survey and the undersigned Sam Coats, owner of the property embraced in the said map, hereby ratifies and adopts the same as being correct.

Given under our hands the 23rd day of January, 1887.
F. G. Lee,
County Surveyor
Sam Coats,
Owner

The State of Alabama
Shoresh County
I, a Notary Public in and for said County and State, hereby certify that F. G. Lee, whose name as County Surveyor, and Sam Coats as owner of the property embraced in the within map and who are known to me, acknowledged before me on this day that being informed of the contents of the conveyance they executed the same voluntarily on the day the same bears date.
Given under my hand this the 23rd day of January, 1887.
Mrs. W. T. Gutsch,
Notary Public
(N Seal)

Filed in office for record on 23rd day of January A.D. 1887 at 2:30 o'clock P.M. and duly recorded the 25th day of Jan. 1887.
E. L. Hurst,
Judge of Probate

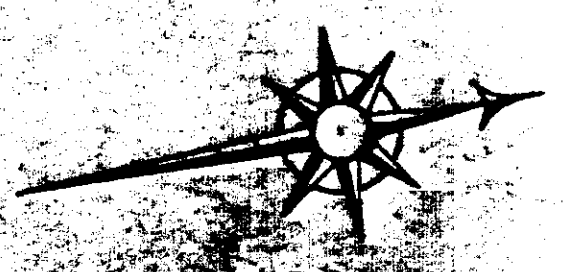

SW Corner E 1/2 SE 1/4 of SE 1/4

Section 11 Township 12 Range 6

SE Corner Section 11 Township 12 Range 6