

NOTE: THIS PLAT WAS RECORDED ON PP 474 & 475 IN THE OLD PLAT BOOK "A."

ALFORD'S ADDITION NO. 1

GADSDEN, ALABAMA

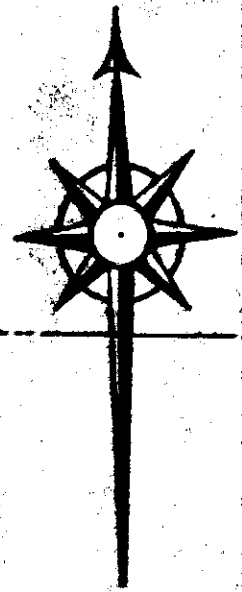

NW Corner SE 1/4
NW 1/4 - 5-12-6-E

NE Corner SE 1/4
NW 1/4 - 5-12-6-E

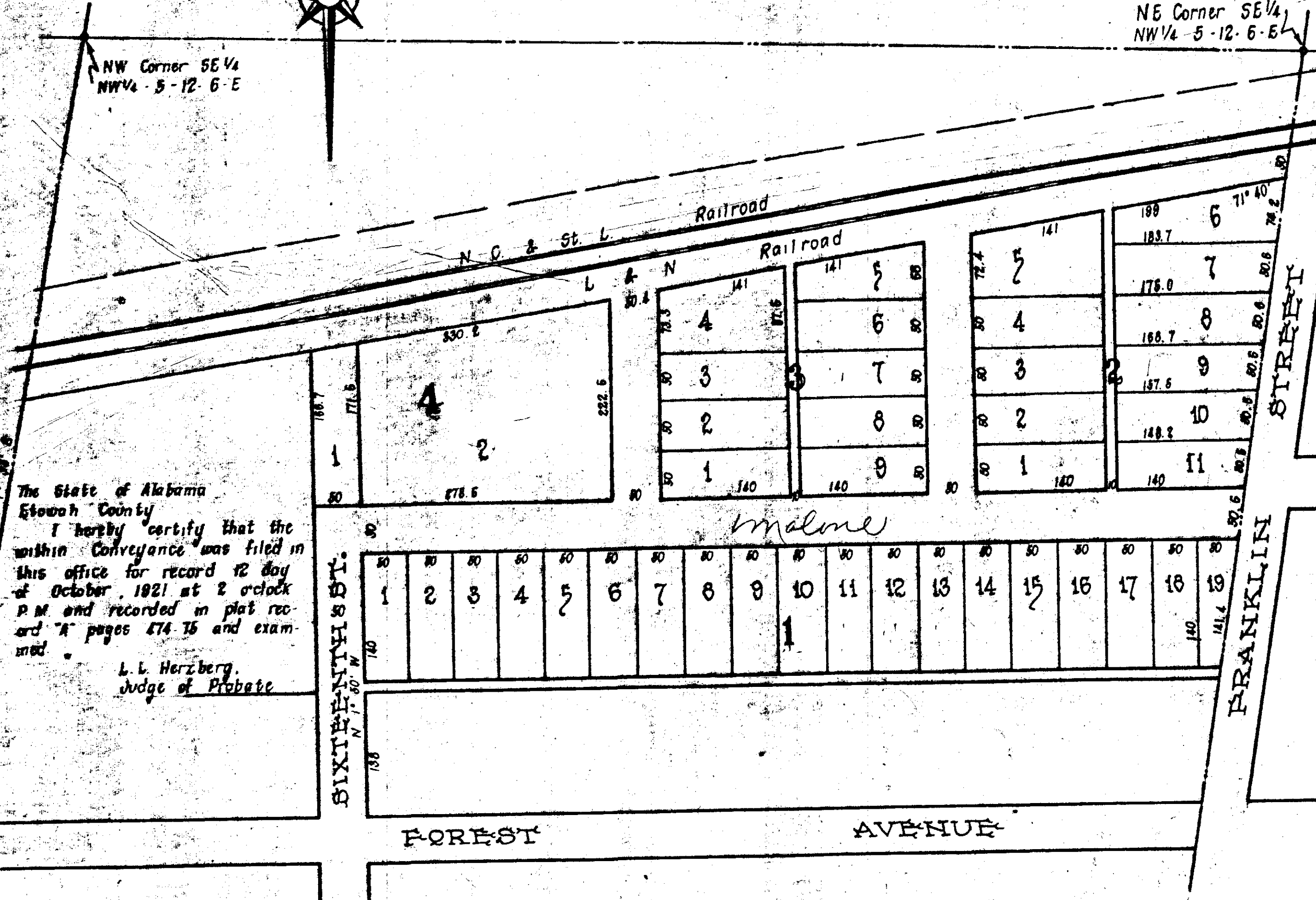

The State of Alabama Etowah County
I hereby certify that the within conveyance was filed in this office for record 12 day of October, 1921 at 2 o'clock P.M. and recorded in plat record "A" pages 474-75 and examined.
L. L. Herzberg,
Judge of Probate

The State of Alabama Etowah County
I, H. S. Patterson, a Notary Public in and for said State and County, hereby certify that F. G. Lee, whose name as Surveyor and O. H. Alford as owner of the property contained in the within map and who are known to me, acknowledged before me on this day, that being informed of the contents of the conveyance they executed the same voluntarily for and as an act of their own free will and accord.
Given under my hand and seal this the 12th day of October, 1921.
H. S. Patterson,
Notary Public

I, F. G. Lee, a Surveyor, who made this map and surveyed the property contained therein, hereby certify that the map is correct; that it correctly shows the subdivisions into which the property is divided into lots and blocks. It also shows the length and width of each lot and its number, as well as each street and its name. It also shows the relation of the land so subdivided to the Original Government Survey, and the undersigned O. H. Alford owner of the property contained therein, hereby ratify and adopt the same as being correct.
Given under our hands this the 12th day of November, 1919.
F. G. Lee, Surveyor
O. H. Alford, Owner