

# MRS ROSE B. BELLENGER'S RIVERSIDE DRIVE ADDITION

LOCATED IN E-1/4-NE-1/4 SEC. 9 T<sup>12</sup>R<sup>6</sup>  
GADSDEN, ALABAMA

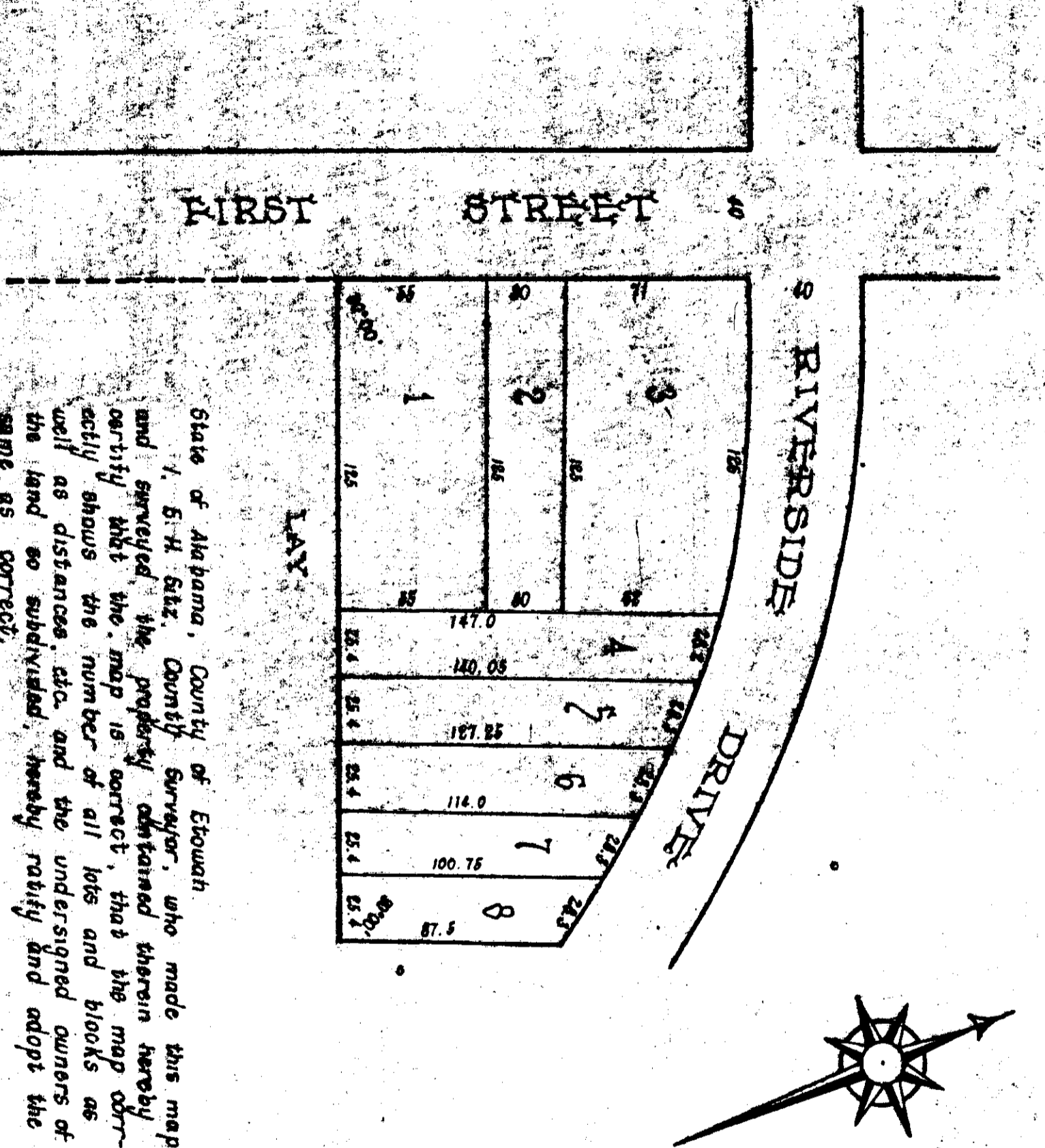

State of Alabama, County of Etowah  
 I, E. H. Sitz, County Surveyor, who made this map and surveyed the property obtained therein hereby certify that the map is correct, that the map correctly shows the number of all lots and blocks as well as distances, etc. and the undersigned owners of the land so subdivided, hereby ratify and adopt the same as correct.  
 Given under our hand this the 29th day of Oct., 1923.

E. H. Sitz, County Surveyor  
 Rose B. Belenger, Owner

State of Alabama, County of Etowah  
 I, T. A. Stringer, Notary Public in and for said State and County hereby certify that E. H. Sitz whose name as surveyor and Rose B. Belenger, whose name as owner of the property contained in the within map, acknowledged before me on this day, that being informed of the contents of the within conveyance, they executed the same for and as an act of their own free will and accord.  
 Given under my hand and seal this the 29th day of Oct., 1923.  
 T. A. Stringer,  
 Notary Public

The State of Alabama, Etowah County  
 I hereby certify that the within Conveyance was filed in this office for record November 7th, 1923 at 10 o'clock A.M. and recorded in book of town plats record "A" page 452 and examined.  
 H. Ross Gilliland,  
 Judge of Probate