

LANDERS ADDITION NO. 4

IN THE NE 1/4 - SW 1/4 SEC 11-12-6-E
GADSDEN, ALABAMA

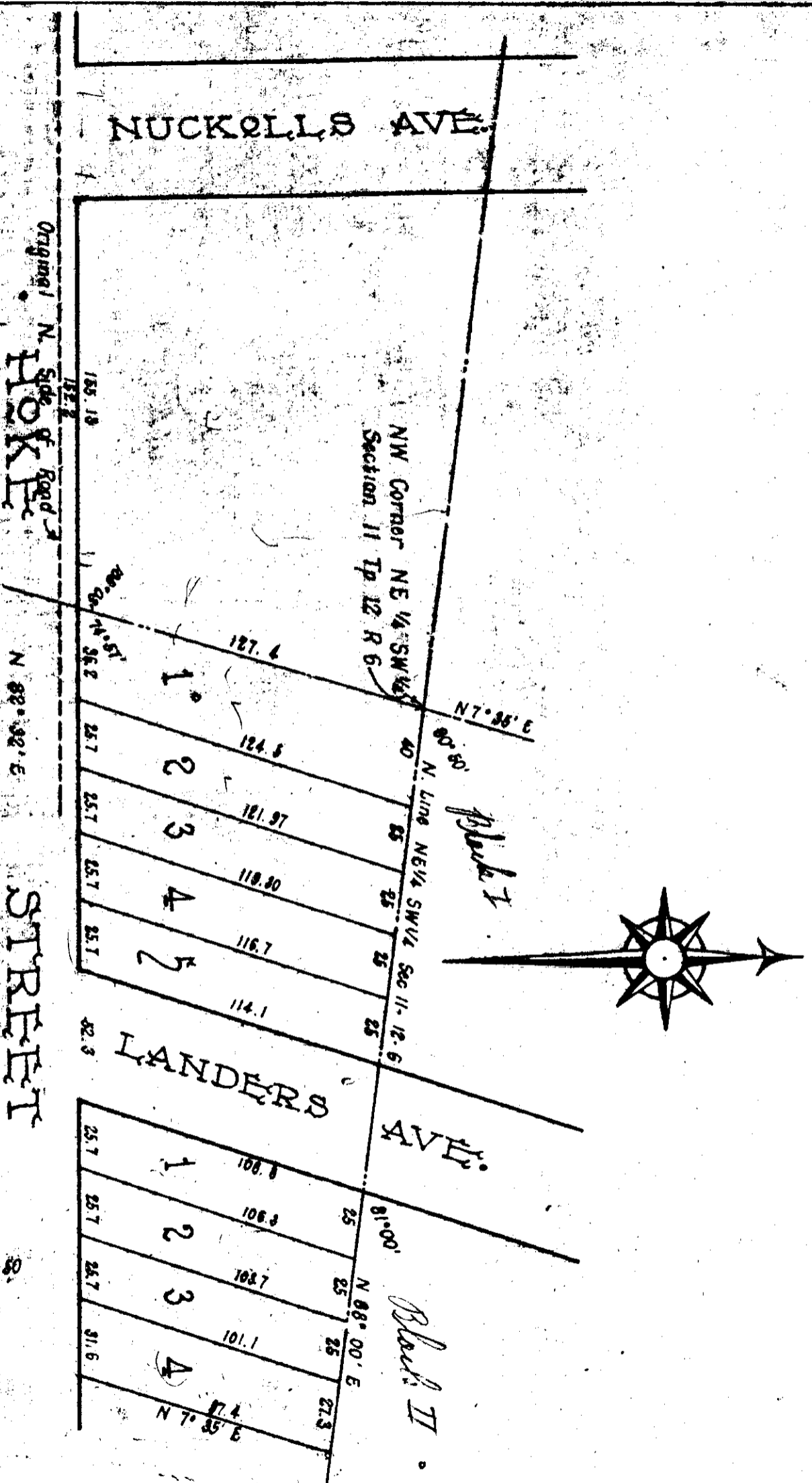

I, Lee Engineering Company, who made this map and surveyed the property contained therein hereby certify that the map is correct, that it correctly shows each lot and block and their lengths and widths, as well as each Street and Avenue and their names and their bearings. It also correctly shows the relation of the lands so subdivided to the Original Government Survey and the undersigned lands of Paul D. Landers, executor of the Estate of N. N. Landers, owners of the property contained in the within map or plat, hereby ratifies and adopts the same as being correct.

Given under our hands this the 4th day of April, 1929.

Paul D. Landers, Lee Engineering Company, Civil Engr.
 James J. Landers, by F. G. Lee president
 Executors, M. N. Landers, Owners

State of Alabama, Etowah County

I, Joseph Balfour, a Notary Public in and for said State and County hereby certify that Lee Engineering Company as Civil Engineer and James J. and Paul D. Landers as executors of the Estate of M. N. Landers, as owners of the property embraced in the within map or plat and who are known to me, acknowledged before me on this day that being informed of the contents of the conveyance, they executed the same voluntarily on the day the same bears date.

Given under my hand this the 6th day of April, 1929.

Joseph Balfour,
 Notary Public

The State of Alabama, Etowah County

I hereby certify that the within conveyance was filed in this office for record April 12, 1929 at 11 o'clock A.M. and recorded in plat book "A" page 447 and examined.

E. L. Hurst,
 Judge of Probate