

L. H. GARRISON'S PLAT
 IN S¹/₄ NE¹/₄ SE¹/₄ SEC. 34-11-6.
 GADSDEN, ALA.

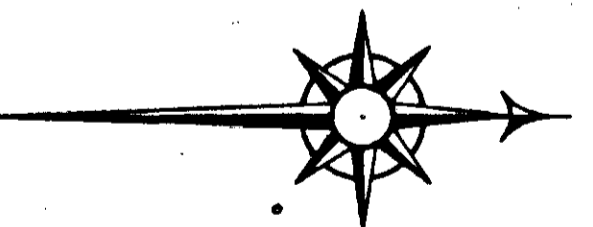
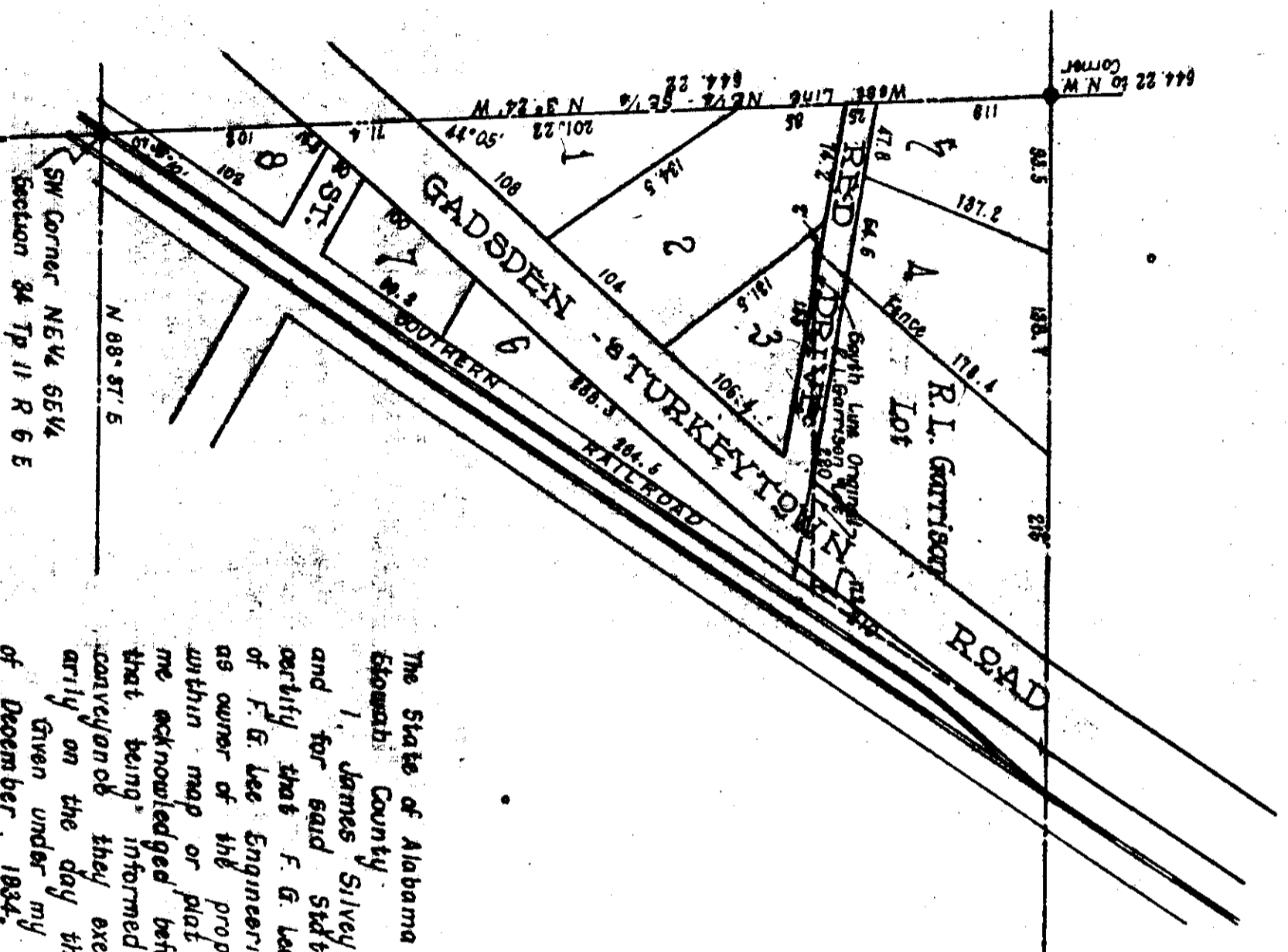

The State of Alabama
 Etowah County

I, James Silvey, a Notary Public in and for said State and County, hereby certify that F. G. Lee, whose name as president of F. G. Lee Engineering Co. and L. H. Garrison as owner of the property embraced in the within map or plat and who are known to me acknowledged before me on this day, that being informed of the contents of the conveyance they executed the same voluntarily on the day the same bears date. Given under my hand this the 7th day of December, 1934.

James Silvey,
 Notary Public

I, F. G. Lee Engineering Company, who made this map and surveyed the property contained therein, hereby certify that the map is correct, that it correctly shows the subdivisions into which the property is divided. It also shows the names of each street and its width as well as each lot and its number, length and width. It also shows the relations of the lands so subdivided to the Original Government Survey, and the undersigned L. H. Garrison, Owner of the lands embraced in the said map or plat, hereby ratifies and adopts the same as being correct.

Given under our hand this the 7th day of December, 1934.
 L. H. Garrison, F. G. Lee Engineering Co.
 Owner by. F. G. Lee, president

Filed in office for record on 7th day of December, 1934, A. D.
 at 6 o'clock P. M. and duly recorded the 11th day of December, 1934.
 E. L. Hurst,
 Judge of Probate