

SHAHAN REARRANGEMENT OF  
LOTS 1 AND 3 BLK 23  
ALFORDS 2ND ADDITION  
ALABAMA CITY, ALA.

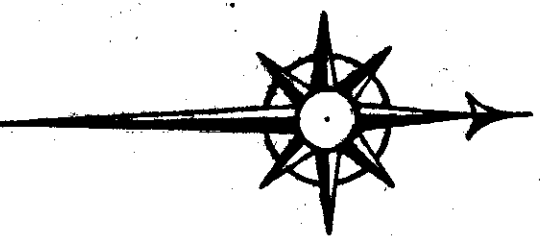

L & N Railroad

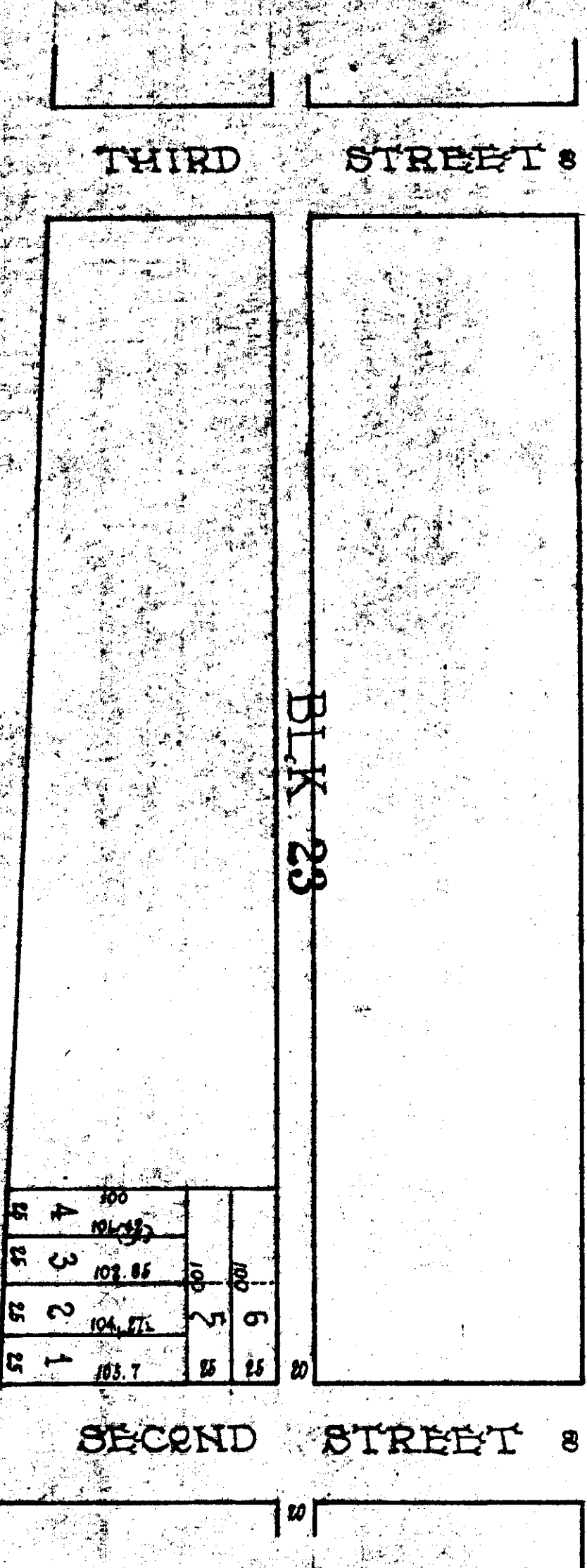

I, F. G. Lee, a Civil Engineer, who made this map and surveyed the property the property contained therein hereby certify that the map is correct, that it correctly shows the subdivisions into which the property is divided. It also shows each lot and its number, length and width, as well as each Street and Avenue and their names and widths and the undersigned John Shahn, owner of the property contained in the said map or plat hereby ratifies and adopts the same as being correct. Given under our hand this the 8th day of July, 1926.  
Signed: F. G. Lee, C. E.  
John Shahn, Owner

The State of Alabama, Etowah County  
I, Walter M. Thompson, Notary Public in and for said State and County hereby certify that F. G. Lee, whose name as Civil Engineer and John Shahn as owner of the property embraced in the within map or plat and who are known to me acknowledged before me on this day that being informed of the contents of the foregoing, they executed the same voluntarily on the day the same bears date.  
Given under my hand this the 8th day of July, 1926.  
Walter M. Thompson,  
Notary Public

The State of Alabama, Etowah County  
I hereby certify that the within conveyance was filed in this office for record July 28th 1926 at 1 o'clock P. M. and recorded in plat record "A" pages 434 and 435 and contained  
H. Rose, Gilliland,  
Judge of Probate