

# REARRANGEMENT BLOCK 4 COLLEGE HEIGHTS

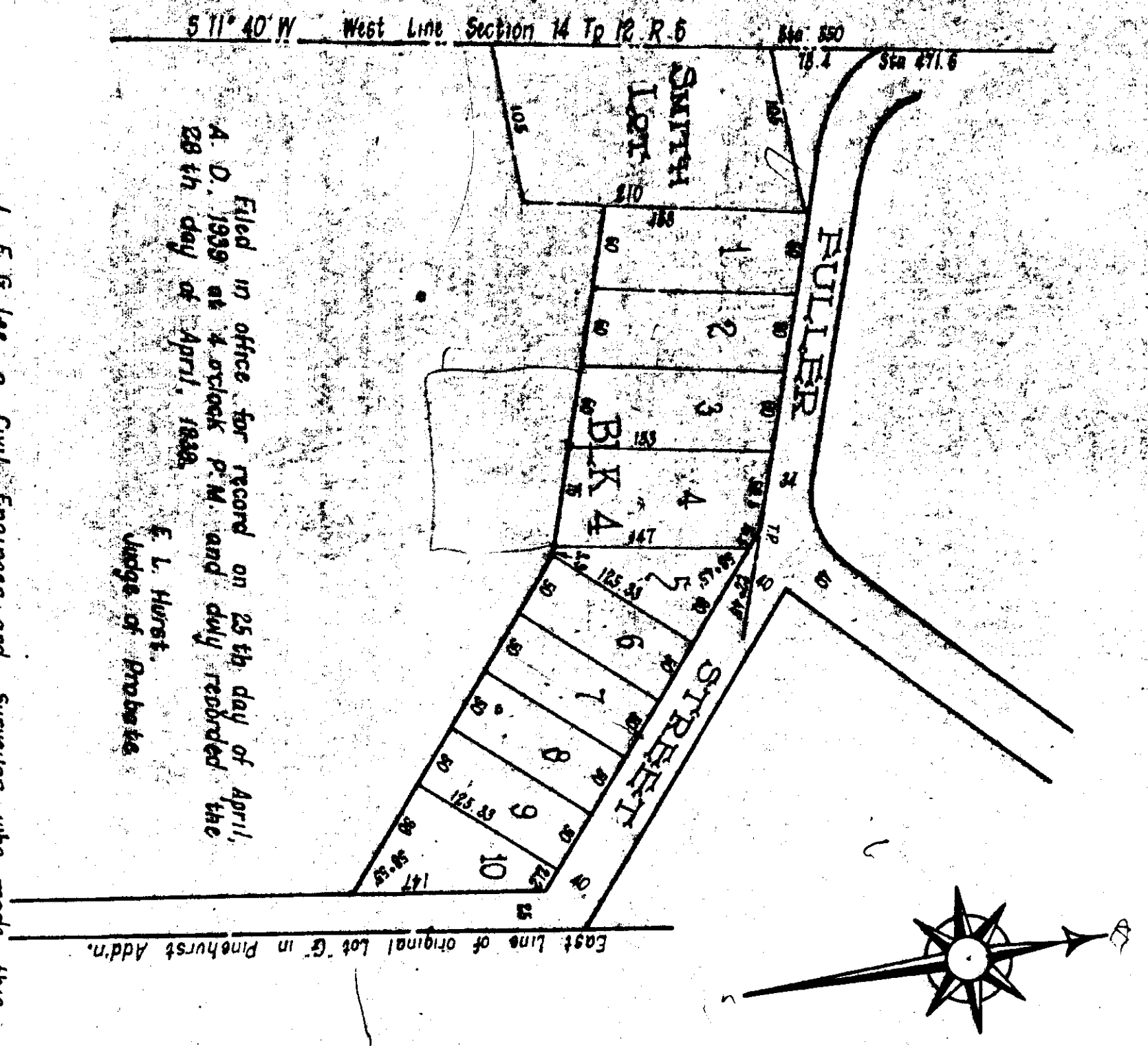

Filed in office for record on 25th day of April,  
A. D. 1939 at 4 o'clock P. M. and duly recorded the  
28th day of April, 1939.

E. L. Hurst,  
Judge of Probate.

I, F. G. Lee, a Civil Engineer and Surveyor, who made this map and surveyed the property contained therein, hereby certify that the map is correct; that it correctly shows each lot and its number length and width together with each street and their names and bearings. It also shows the relation of the lands so subdivided to the Original Government Survey and the undersigned Mrs. Sarah Goss and Mary Louise Hardin and Edwin DeLongy, owners of the property embodied in the said map, hereby ratify and adopt the same as being correct.

Given under our hand this the 25th day of April, 1939.  
F. G. Lee, C.E. & County Surveyor  
Mary Louise Hardin,  
Sarah Goss,  
Edwin DeLongy,  
Owners.

The State of Alabama, Etowah County Public in and for said State and County, hereby certify that F. G. Lee, whose name as Civil Engineer and Surveyor, and Mary Louise Hardin, Sarah Goss, Edwin DeLongy as owners of the property embraced in the within map or plat and who are known to me acknowledged before me on this day that being informed of the contents of the conveyance, they executed the same voluntarily on the day the same bears date.

Given under my hand this the 25th day of April, 1939.  
George A. Murphy,  
Notary Public.

(Notary Seal)