

EDITH STOCKS ADDITION

GADSDEN, ALA.

Filed in office for record
on 4th day of March A. D.,
1939 at 3⁰⁰ clock P.M. and
duly recorded the 7 day
of March, 1939.
E. L. Hurst,
Judge of Probate

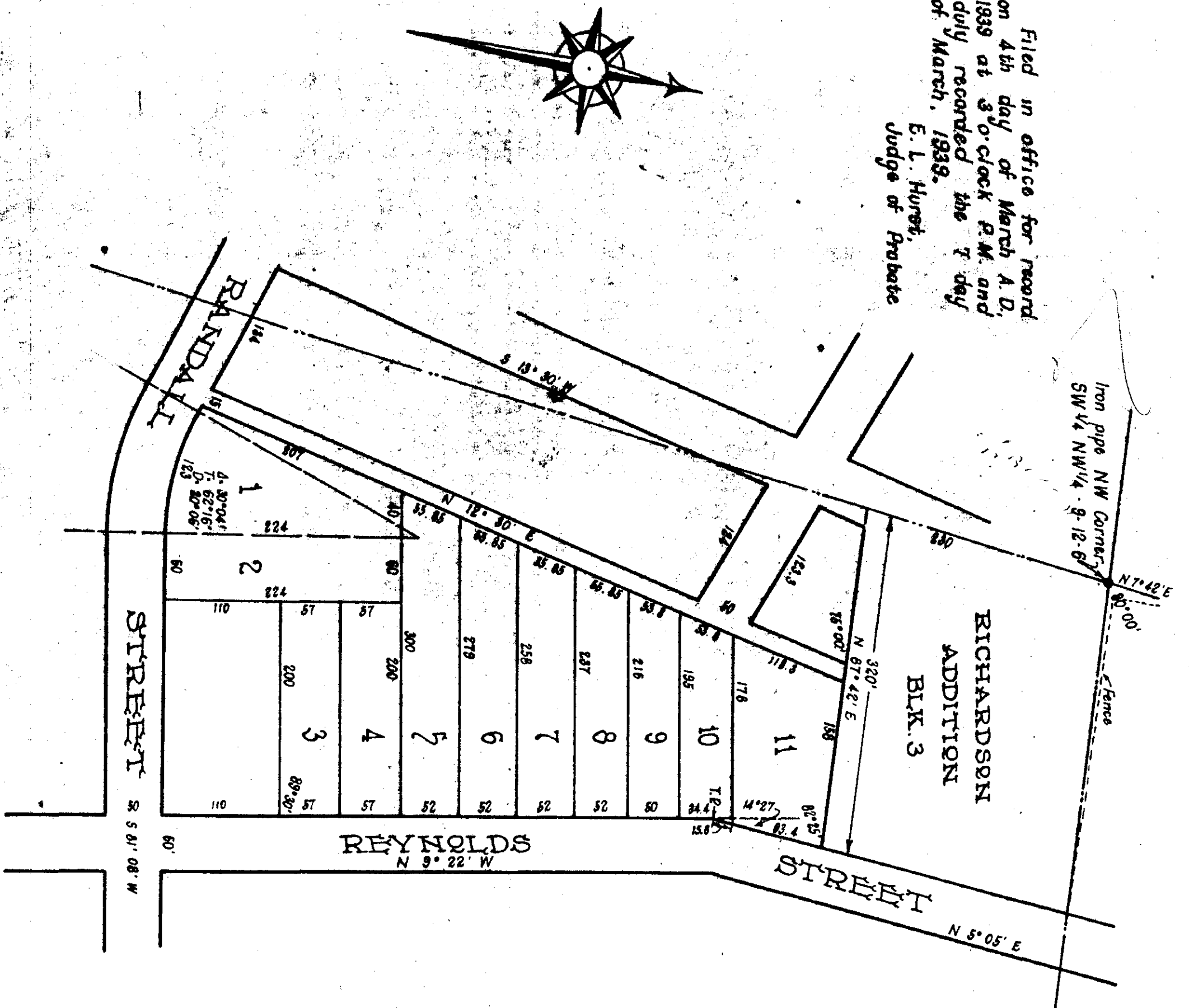

I, F. G. Lee, a Civil Engineer, who made this map and surveyed the property contained therein hereby certify that the map is correct, that it correctly shows the subdivisions into which the property is divided. It also shows correctly the number of each lot and its length and width, as well as each Street and Alley and their names and bearings. It also shows the relation of the property so subdivided to the Original Government Survey, and the undersigned Edith Stocks, owner of the property embraced in the said map, hereby ratifies and adopts the same as being correct. Given under our hands this 3rd day of March, 1939.

F. G. Lee, Civil Engineer
Edith Stocks, Owner

The State of Alabama, Etowah County
I, Mary Mitchell, a Notary Public in and for said State and County hereby certify that F. G. Lee, whose name as Civil Engineer and Edith Stocks as owner of the property contained in the within map or plat and who are known to me, acknowledged before me on this day, that being informed of the contents of the same, they executed the same voluntarily on the day of the same date given under my hand this 3rd day of March, 1939.

Mary Mitchell,
Notary Public
(Notarial Seal)