

W. M. SMITH'S 2ND ADDITION

EAST GADSDEN

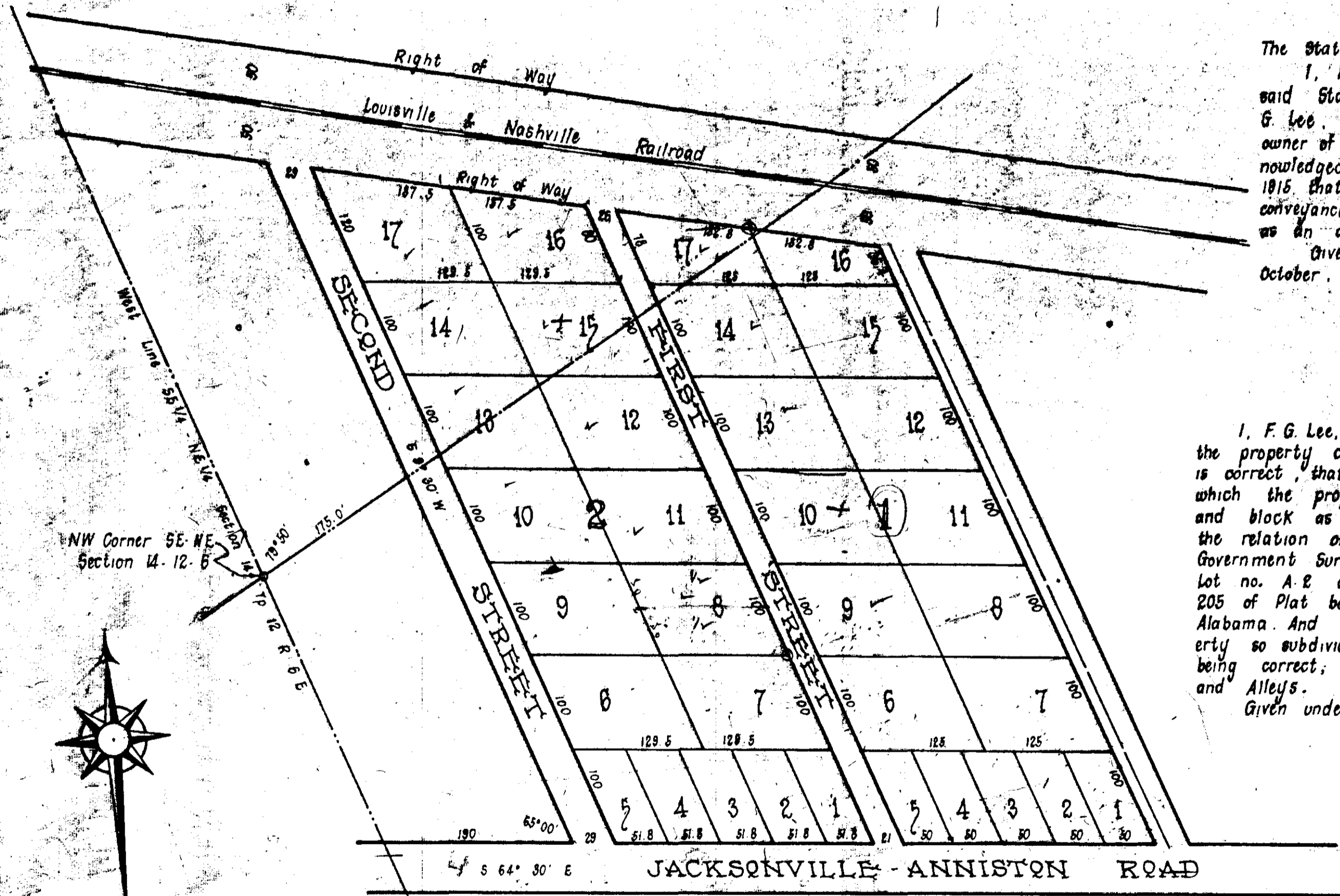

The State of Alabama, Etowah County
 I, H. S. Patterson, a Notary Public in and for said State and County hereby certify that F. G. Lee, whose name as Surveyor, and W. M. Smith, owner of property contained in the within map, acknowledged before me on this the day of October, 1915, that being informed of the contents of the conveyance, they executed the same voluntarily and as an act of their own free will and accord.
 Given under my hand this the 1st day of October, 1915.

H. S. Patterson,
 Notary Public

I, F. G. Lee, a Surveyor who made this map and surveyed the property contained therein hereby certify that the map is correct, that it correctly shows the subdivisions into which the property is divided. It correctly shows each lot and block as well as the Streets and Alleys. It also shows the relation of the property so subdivided to the Original Government Survey. It is in deed. Also a rearrangement of lot no. A 2 of the Martha Green Plat, as shown on page 205 of Plat book "A" in the Probate Office of Etowah Co., Alabama. And the undersigned W. M. Smith, owner of the property so subdivided hereby ratifies and adopts the same as being correct; dedicating to the public, use of all Streets and Alleys.

Given under our hand this the 1st day of Oct., 1915.
 W. M. Smith, Owner
 F. G. Lee, Surveyor

Filed in office for record the 1st day of October A.D. 1915 at 9 o'clock A.M. and duly recorded the 20 day of September, 1920.

L. L. Herzberg,
 Judge of Probate