

COOSA LAND CO.'S REARRANGEMENT

Of lots 8, 9 & 10 in Block 22 and lots 1, 2, & 3 in Block 23, of the Kyle Addition to Alabama City, Ala., according to the plat of said Kyle Addition as the same appears of record in Book of Town Plats "A" page 220 in the office of the Judge of Probate of Etowah County. Scale 1" = 100'.

THIS MAP WAS ON PAGES 384 & 385 IN THE OLD PLAT BOOK "A".

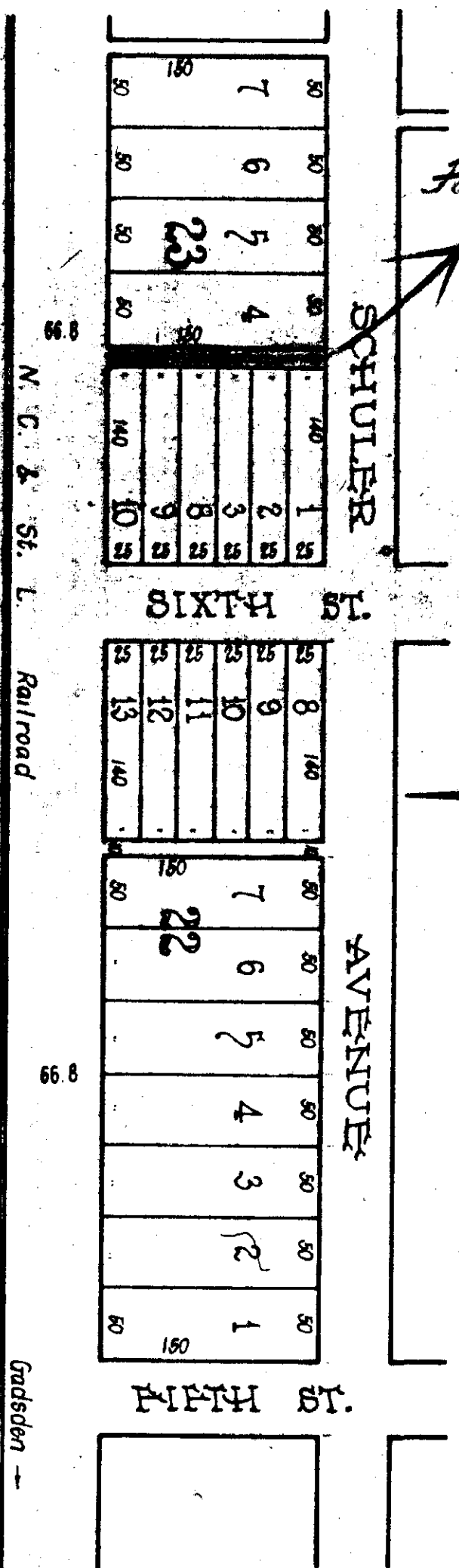
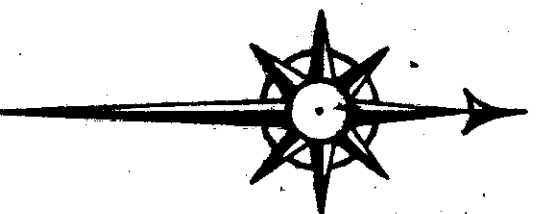

I, E. H. Lee, a Civil Engineer & Surveyor do hereby certify that I made a Survey of the lots embraced in the within rearrangement and that the same as herein shown is correct according to the Original Plat of Kyle Addition to Alabama City, Ala. as the same appears of record in Book of Town Plats "A" page 220 in the office of the Judge of Probate, Etowah County. This the 30th day of October, 1922.

E. H. Lee
Civil Engineer

State of Alabama, Etowah County
I, T. A. Stringer, a Notary Public in and for said State and County do hereby certify that before me same E. H. Lee, Civil Engineer and Surveyor, who surveyed the property embraced in the within map and E. T. Schuler, president of the Coosa Land Company, a corporation, owner of said property, and acknowledged before me that being informed of the contents of the within instrument, they executed the same voluntarily for and as an act of their own free will and accord. This the same bears date, This the 30th day of October, 1922.

T. A. Stringer,
Notary Public

I, E. T. Schuler, president of the Coosa Land Company, a Corporation, Owner of the land embraced in the within rearrangement as surveyed and mapped by E. H. Lee, Civil Engr., do hereby ratify confirm and adopt said map of Survey of said rearrangement as being correct. This the 30th day of October, 1922.

T. A. Schuler
President, Coosa Land Co.

State of Alabama, Etowah County
I hereby certify that the within instrument was filed in this office for record October 30, 1922 at 5 o'clock P.M. and recorded in Plat Record "A" pages 384 and 385 and examined.

L. L. Herzberg, Judge of Probate