

ASHLEY ADDITION

THE SOUTH HALF OF THE SOUTH HALF OF
 FRACTION 12 SEC. 7 T_p 12 R 6 E - ALABAMA
 CITY, ALA., BY T. W. LISTER, CIVIL ENG'R.

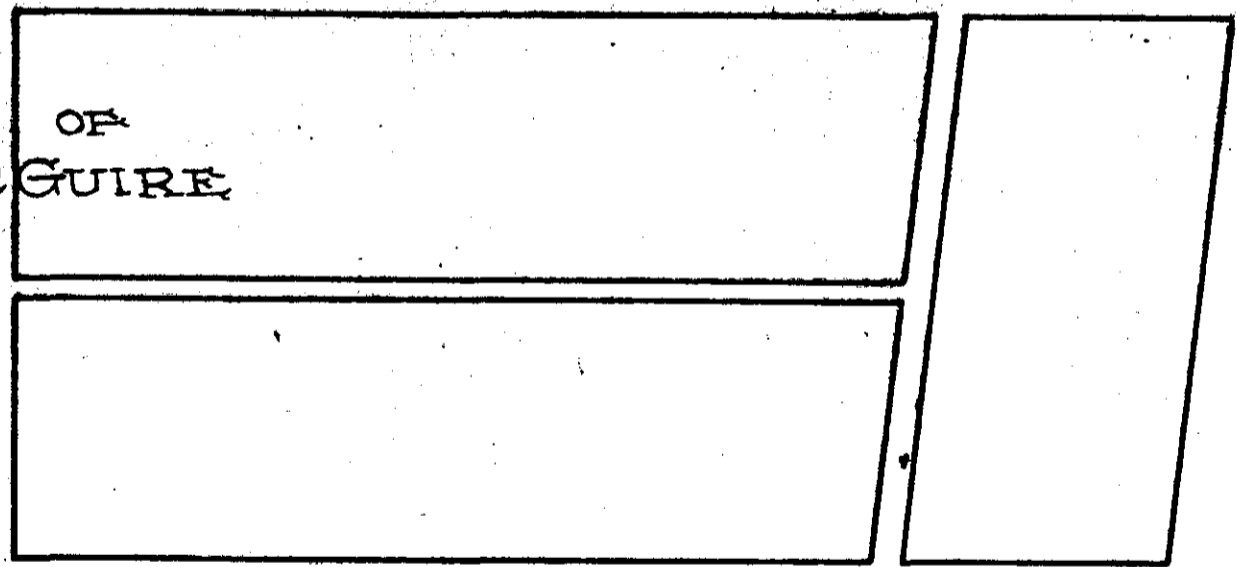
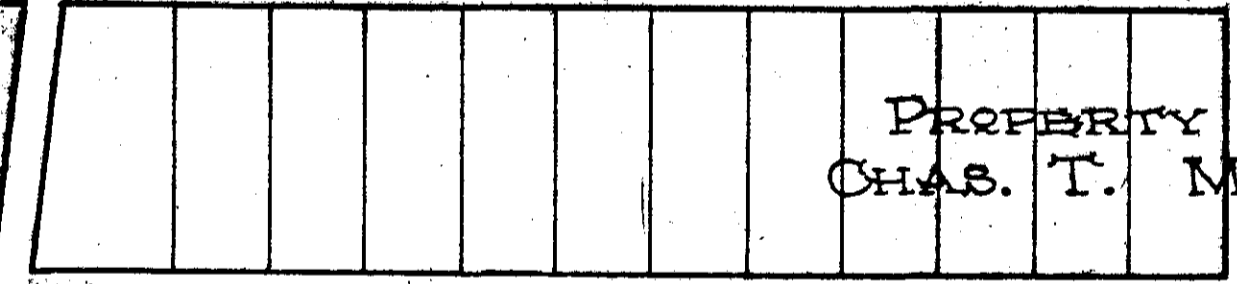
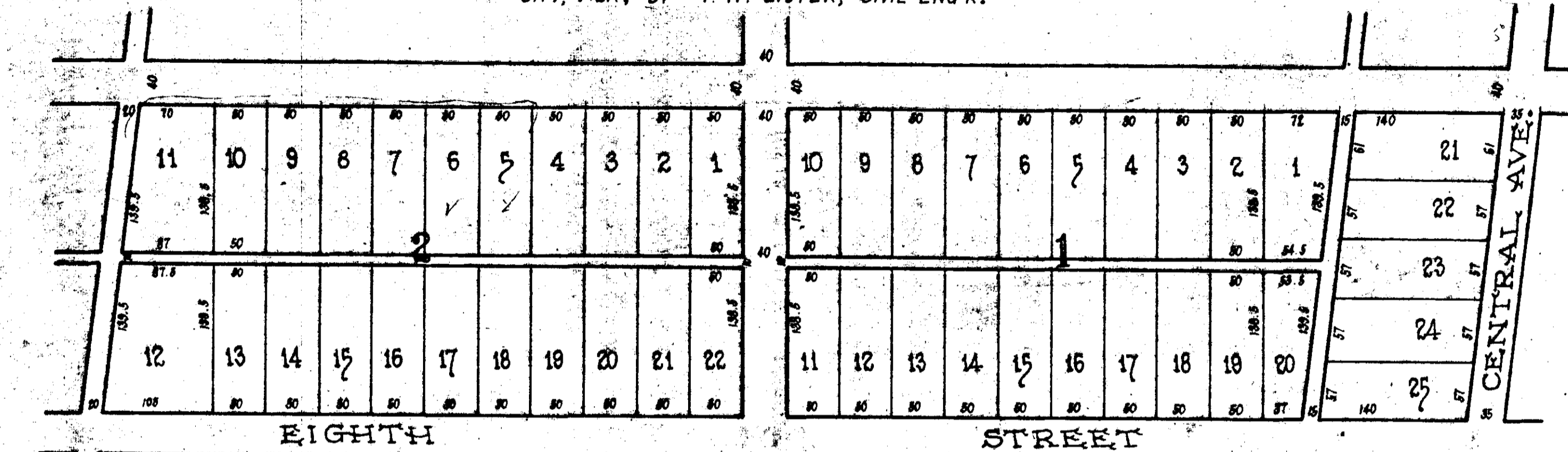

THIS MAP WAS ON
 PAGES 370 & 371
 IN THE OLD PLAT
 BOOK "A".

The State of Alabama, Etowah County
 I, A. M. Douglas, Notary Public in and for said State and County
 do hereby certify that J. T. Ashley, whose name is signed to the forego-
 ing conveyance, map, plat, or Survey, and who is known to me, acknow-
 ledged before me on this date that being informed of the contents of
 map, plat or Survey, he executed and adopted the same.
 Given under my hand this the 6th day of November, 1905.
 A. M. Douglass
 Notary Public

I hereby certify this to be a true and correct map of this
 property as surveyed by me. September, 1904.
 T. W. Lister, C. E.

I, J. T. Ashley the Owner of the South half of the South half
 (5/2 of 5/2) of fraction 12 Section 7 Tp 12 Range 6 East in Etowah
 County, Alabama do hereby adopt ratify and the plat, map, or Survey
 made and identified by T. W. Lister, C. E. as shown by his certificate on
 said map, plat or Survey, dated November 1, 1905.
 J. T. Ashley