

# MRS F. A. BAKER SUBDIVISION

A PART OF THE NW 1/4 - NE 1/4  
SECTION 5 TOWNSHIP 12 RANGE 6

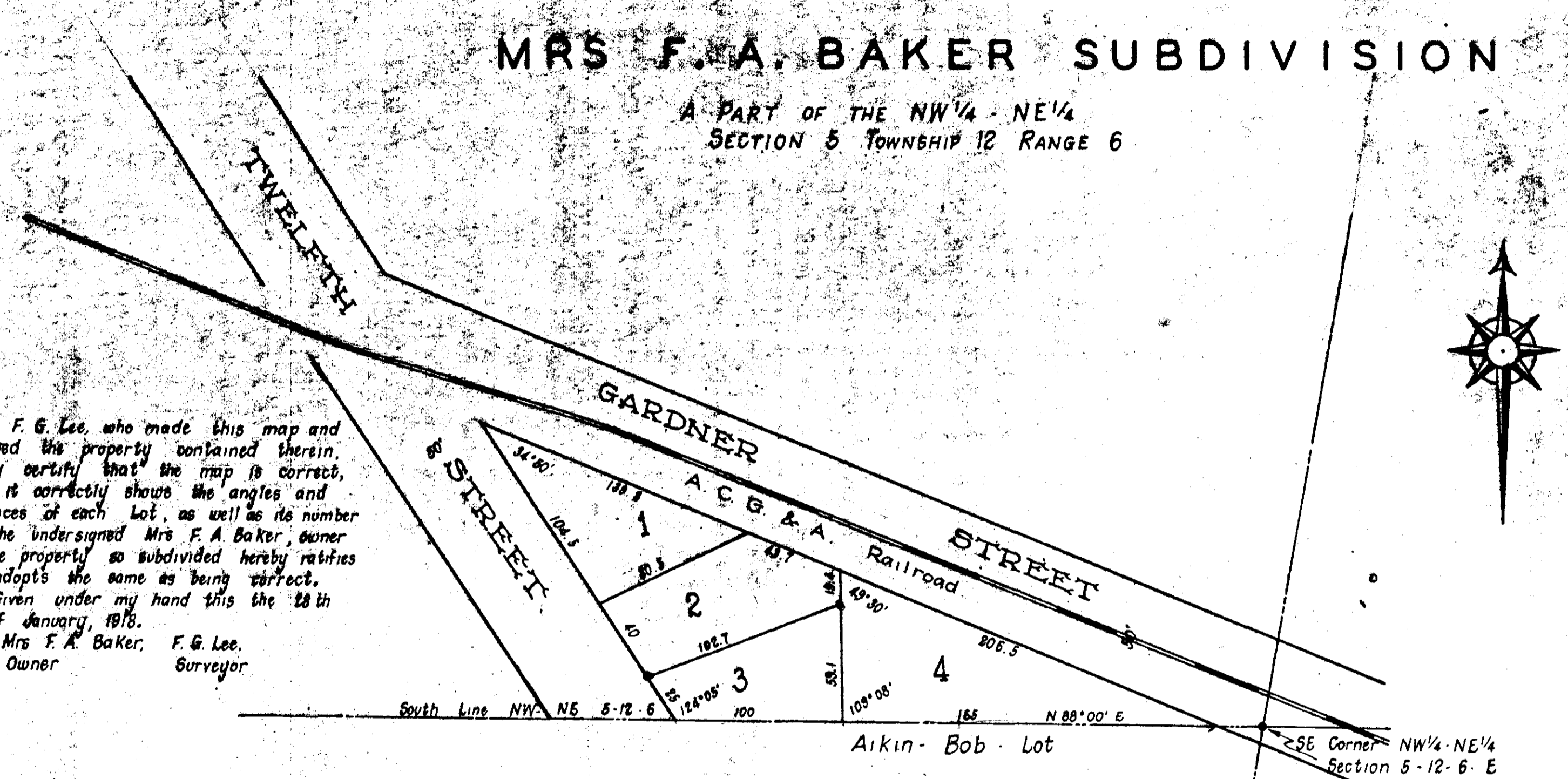

I, F. G. Lee, who made this map and surveyed the property contained therein, hereby certify that the map is correct, that it correctly shows the angles and distances of each Lot, as well as its number and the undersigned Mrs. F. A. Baker, owner of the property so subdivided hereby ratifies and adopts the same as being correct.  
Given under my hand this the 28th day of January, 1918.  
Mrs. F. A. Baker, Owner  
F. G. Lee, Surveyor

The State of Alabama, Etowah County  
I, John S. Walker, a Notary Public in and for said State and County, hereby certify that F. G. Lee, as Surveyor and Mrs. F. A. Baker as owner of the property contained in the within map whose names are signed hereto, acknowledged before me on this day, that being informed of the contents, they executed the same voluntarily for, and as an act of their own free will and accord.  
Given under my hand and seal this the 28th day of January, 1918.  
John S. Walker,  
Notary Public

Filed in office for record the 28th day of February A.D., 1918 at 10 o'clock A.M. and duly recorded the 12 day of May, 1920.  
L. L. Herzberg  
Judge of Probate