

# BURNETT SUBDIVISION

ON BROAD STREET  
GADSDEN, ALABAMA

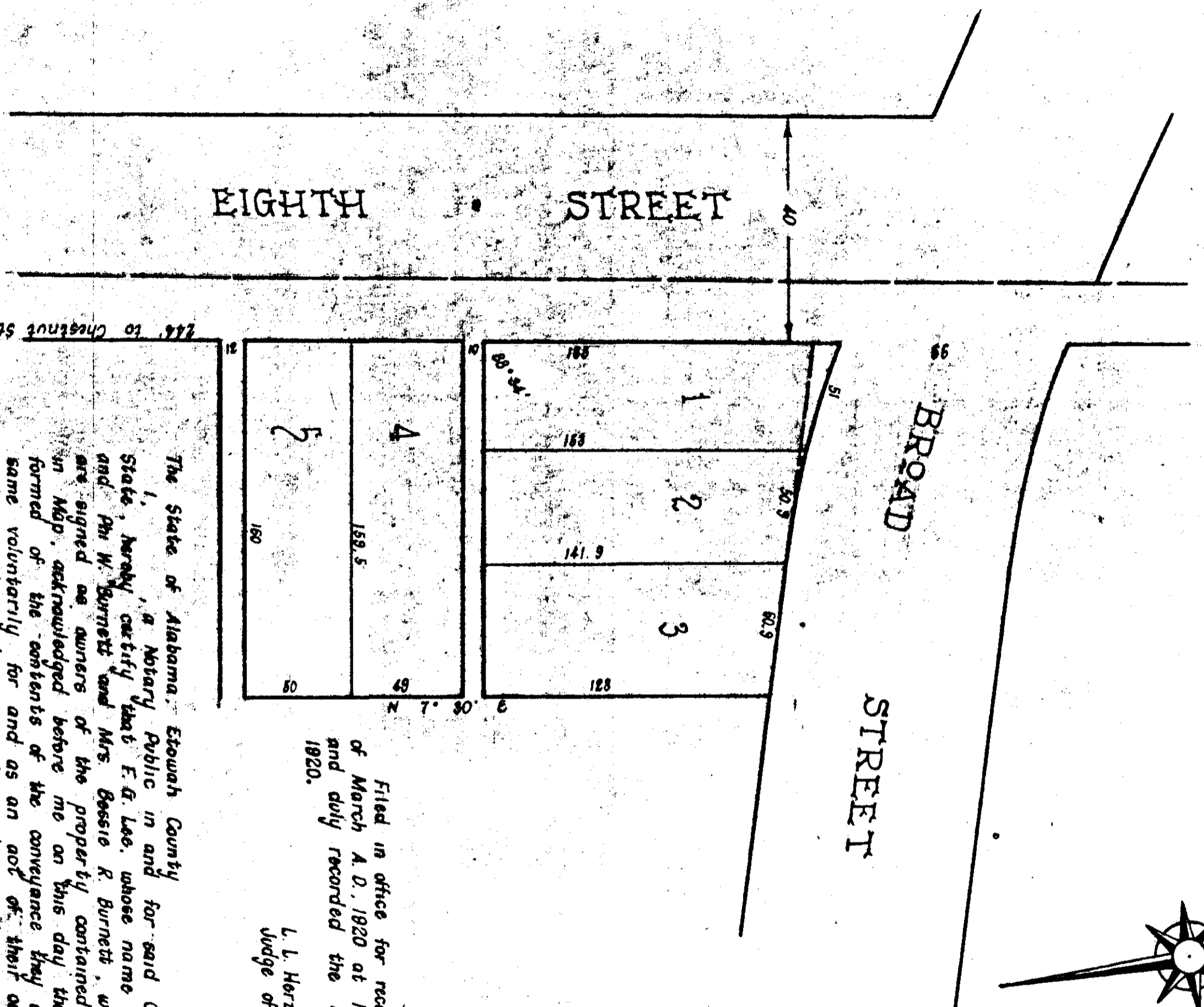
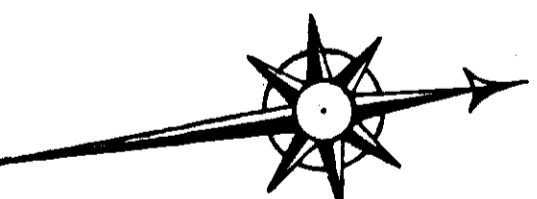

Filed in office for record the 15 day  
of March A. D. 1920 at 1 o'clock P. M.  
and duly recorded the 12 day of May,  
1920.  
L. L. Herzberg  
Judge of Probate

The State of Alabama, Etowah County  
I, a Notary Public in and for said County and  
State, hereby certify that F. G. Lee, whose name as Surveyor  
and Phi W. Burnett and Mrs. Bessie R. Burnett, whose names  
are signed as owners of the property contained in the within  
in Map, acknowledged before me on this day that being in-  
formed of the contents of the conveyance they executed the  
same voluntarily for and as an act of their own free will  
and accord, on day same bears date.  
Given under my hand this the 26th day of March, 1920.  
John S. Walker,  
Notary Public.

I, F. G. Lee, Surveyor, who made this map and surveyed the property contained therein  
hereby certify that the map is correct, that it correctly shows the subdivisions into which  
the property is divided. It also shows the number of each lot and its length and its width,  
as well as each Street and Alley and their width, and the undersigned Phi. W. Burnett and  
Mrs. Bessie R. Burnett, owners of the property, so subdivided hereby ratifies and adopts  
the same as being correct.  
Given under our hand this the 12th day of March, 1920.

F. G. Lee, Surveyor  
Phi W. Burnett  
Mrs Bessie R. Burnett